Last Edition

The Daily Courier

Price 2c

Connellsville's Biggest and Bes. Newspaper. The Best Advertising Medium in the Yough Region.

VOL 20, NO 224 — CONNELLSVILLE, PA WEDNESDAY EVENING, AUGUST 2, 1922. — EIGHT PAGES.

United States Senator Crow Dies at Chalk Hill

Unconscious at Times in Night and End of Long Illness Not Unexpected

Sickness Followed Close on Appointment to the Senate.

A REPUBLICAN LEADER

Had Served as County and State Chairman of Party for Years; Well Known as Attorney Throughout the State; Ill Since 1919.

United States Senator William Evans Crow died at 11 30 o'clock this morning at his mountain home on Chalk Hill Death followed a long illness and a hard fight for recovery lasting over a period of many months

The end was not unexpected and members of the family were at the bedside when Senator Crow died It was unconscious for several hours before he died and knew no one

Several times during the night it was believed that the senator could not survive This morning calls were sent for close relatives who were rushed to his bedside

For the first time since the senator became ill he was unconscious last night and at times did not recognize anyone. The same condition continued this morning

Dr. A L Crow of Uniontown a brother of the senator, remained at his bedside during the entire night. It was the first time since Senator Crow had been brought from the Mercy Hospital in Pittsburg that the physician remained by his side throughout the night.

Senator Crow was appointed October 17 by Governor Sproul to fill the vacancy in the United States Senate created by the death of Senator Philander C Knox He took his seat October 24 The occasion was made notable by the gathering for the occasion of Governor Sproul and other state officials leading citizens from almost every part of the State and a large delegation from his home city and county Almost the entire state delegation in the House witnessed the seating of the senator

While surrounded by hundreds of friends and admirers in the Capital City Senator Crow did not forget the folks at home and through Captain John I Gans editor of The Courier who was among those witnessing his induction he sent the following message

Senator Crow sends the following message of appreciation and thanks to his friends in Fayette county desiring that The Courier be the medium through which it be conveyed

"On the day when I have been permitted to realize an ambition cherished from boyhood my first thought is of my good friends and neighbors back in old Fayette

"I would be unworthy of the great trust committed to my care if I did not here and now gratifully acknowledge my sincerest appreciation of the loyalty and devotion of those who have helped to make it possible for me to advance by successive stages in my career to the honored station it is my happy privilege to have attained To those friends I wish to convey through the medium of The Courier my most cordial and hearty thanks for all that they have so unselfishly done in my behalf."

Mr. Crow remained in Washington a few days and then returned to Uniontown where on October 29 a reception was tendered him at the courthouse where there was another spontaneous outpouring of the home folks to do him honor It was estimated that 5,000 persons shook hands with the Senator as he sat in the large courtroom

A few days later Senator Crow left Washington for Atlantic City to recuperate. He remained at Atlantic City for several weeks and then returned to his home in Uniontown He remained there until December 27 when he was rather suddenly taken worse and decided to go to Mercy Hospital, Pittsburg, for observation and treatment He had been there continuously until a few weeks ago

From time to time during his illness at the hospital there were sent broadcast rumors that he was hopelessly ill but these were countered with statements that the senator was improving This seemed to be true, according to the hospital authorities until the week of April 10 when his condition was admitted to be very grave A statement issued on April 11 said that ever since entering the hospital the senator had been suffering from a severe type of anemia, believed to be pernicious During the first two months of his stay at the hospital, the statement said the Senator improved to a considerable extent, adding that during the succeeding month he had been unable to hold

Continued on Page Two

Rail Unions Accept All Of Harding's Proposals; Executives Reject Plan

Strikers' Chiefs Arrive at Decision in Chicago Meeting.

PRESIDENT IS NOTIFIED

(By Associated)

CHICAGO Aug - Chief of the striking railroad unions, only voted to accept President Harding's proposals for ending the railroad strike and appointed a committee to draft the text of the acceptance and forward it to the President immediately

NEW YORK Aug 2 Railway executives of the nation yesterday bluntly but courteously rejected the program advanced by the Harding Administration for settlement of the rail strike

Willing to accept conditionally two suggestions put forward by the White House the both sides ability to wage decisions of the railway labor board and that law suit springing out of the strike be withdrawn – the heads of 1 roads declared emphatically that it was impossible to reinstate men with unimpaired seniority right the third provision in the President's plan

WASHINGTON Aug - Secretary Hoover after reporting to President Harding today on the railway executives meeting yesterday in New York which the company secretary attended as a representative of the President said he did not look for any action during the day by the executives in the rail strike situation

SUN'S TROOPS BEATEN

Chen's Forces Inflict Losses and Capture Many Arms.

CANTON, China Aug 2 Chen's forces who are favorable to the Pekin Republic have defeated the troops of Sun Yat Sen deposed president of the Canton republic and driven them from Shiuchow 130 miles north of Canton to a point beyond Chihing more than 40 miles northeast of Shiuchow according to a bulletin given out at General Chen's camp and headquarters

The bulletin says the Chen forces captured 2,000 rifles 21 machine guns and nine cannon Sun's losses are placed at 3 000 killed and wounded or captured Chen's losses are not reported

ANOTHER BIG MONTH

Police Court Fines and Forfeits Total $1,565.

The Mayor's report for July shows a total of $1,565 73 turned over to the city treasurer in book of this sum coming from fines imposed in police court

Cash received from fines amount to $1 565, from licenses $1 70 from license tax $151 and fees for dance permits $1 making a total of $1 717 73

Ten Die in Explosion

NEW YORK Aug 2 Ten men were reported killed today in an explosion on a tug boat at the foot of Gold street Brooklyn The force of the explosion shattered windows nearby

LOCAL KIWANIANS PLAN TO ATTEND OUTING AUG. 31

Connellsville Kiwanians are to be the guests of the Greensburg Kiwanis club at the annual outing of the club in Westmoreland county which will be held at Idlewild Park on the last day of August. A number of Connellsville Kiwanians will be present and participate in the outing. The Greensburg Kiwanis club has invited the Connellsville club to be its guests at the outing and a special car will be chartered for the occasion. The Greensburg Kiwanians will furnish the entertainment for the day. Arrangements are being made for a large number of Connellsville Kiwanians to be present at the outing. Details of the outing will be worked out at the next meeting of the club.

OIL PRICE CUT

Reduction of 25 Cents Per Barrel Is Announced Today.

TULSA Okla Aug - The Prairie Oil & Gas Company today announced a cut in the price of all grades of crude effective today. The cut is 25 cents a barrel. The Prairie company is a subsidiary of the Standard Oil company and purchases crude in Oklahoma, Kansas, Illinois and Indiana. The company also operates in Louisiana and Texas.

NEW YORK Aug 2 The Standard Oil Company of New York today announced a cut in the price of crude oil from $1 to $1 25 a barrel. The cut is the second made by the company in two weeks. The Standard Oil company of New Jersey last week cut the price of crude oil 50 cents a barrel.

Men Apply for Shop Positions.

NEW YORK Aug - The New York Central Lines received more than 1000 applications for positions in their shops yesterday with three hour at seven points in the morning than for many days past. Many applicants were turned away because the shops were already full. It was said that the shops in Buffalo would be closed for a short time, while the shops in Rochester would be closed for a longer period. It was said that the company would not resume operations in the Buffalo shops until the strike is settled.

Coal Distribution Report.

HARRISBURG Aug - A report on coal distribution in the state for the week ended July 29 will be issued by the Anthracite Coal Service Committee at the first meeting of the committee in Philadelphia August 7

Trout Season Ends.

The open season for trout in the state closed July 31

THOUSANDS ATTEND WEST PENN PICNIC DESPITE WEATHER

Big Program of Sport Events Is Run Off Between Showers.

WINNERS ARE ANNOUNCED

Despite the threatening weather thousands of people from all over the West Penn system attended the annual outing of the Retired Employes association held at Idlewild Park yesterday. Early in the morning it looked like rain and the clouds threatened to keep the people away. The entire program arranged was carried out without a hitch and the rain did not come until late in the afternoon. The outing was the first held since the association was formed three years ago. It is said that 6,000 persons were present during the day. While the attendance was not as large as was expected because of the weather, those who did attend had a good time. The program was carried out in every detail. The winners in the various sports will be announced in a later issue of The Courier.

The sport program was held in two parts, one in the morning and the other in the afternoon. The weather was ideal for the outing. The park was crowded all day. The program was carried out in every detail. The winners in the various sports will be announced in a later issue of The Courier.

The sport program was held in two parts, one in the morning and the other in the afternoon. The weather was ideal for the outing. The park was crowded all day. The program was carried out in every detail. The winners in the various sports will be announced in a later issue of The Courier.

PLAINTIFF'S SIDE WELL PREPARED IN WATER LITIGATION

Much Speed Being Made in Testimony; Pennsy Owns Big Dam.

SPENCER TAKES STAND

With a staff of legal talent engaged in the hearing regarding the diverting of water into Indian Creek for the Mountain Water Supply Company and other matters involved in the suit of the Commonwealth against the Mountain Water Supply Company, the hearing in Monongahela Court House yesterday was resumed with a large attendance of people interested in the case.

A special car for visiting people interested in the company came up early in the morning bringing the party and the attorneys to the court house. The purpose of bringing the people to the court house was to show that the water company has ample supply of water for its own use and for the companies it supplies with water. The plaintiff in the case claims that the Mountain Water Supply Company has not the right to divert water from Indian Creek because it is said that the company has ample supply of water for its own use and for the companies it supplies with water.

A special car for visiting people interested in the company came up early in the morning bringing the party and the attorneys to the court house. The purpose of bringing the people to the court house was to show that the water company has ample supply of water for its own use and for the companies it supplies with water.

DR. ALEXANDER BELL, TELEPHONE INVENTOR, DEAD; DEATH SUDDEN

SYDNEY N S Aug - Dr Alexander Graham Bell died at his summer home on Beinn Breagh near here today. Dr Bell had been ill for some time and his condition was considered critical for the past week. He was 75 years old.

At his home it was stated that he had not been confined to bed but that his condition was considered critical for the past week. He died at his home at 2 o'clock today. Dr Bell was born in Edinburgh, Scotland, March 3 1847. He was educated in Edinburgh and London and was a professor of elocution in Boston University from 1873 to 1877. He invented the telephone in 1876 and was awarded the Volta prize of 50,000 francs by the French government in 1880. He was president of the National Geographic Society from 1896 to 1904 and was president of the Volta Bureau in Washington from 1887 to 1893. He was married to Miss Mabel Hubbard of Boston in 1877. Dr Bell was a member of many scientific societies and was a member of the National Academy of Sciences.

Coal Control Awaits Approval

WASHINGTON Aug - A formal request for the government control of coal was received today by President Harding from the bituminous coal producers of the country. The request was made by the Bituminous Coal Producers Association of the United States. The request was made by the Bituminous Coal Producers Association of the United States. The request was made by the Bituminous Coal Producers Association of the United States.

The Weather

Fair tonight and Thursday; warmer tonight; moderate southwest winds becoming variable.

Temperature Record.

Maximum	[illegible]	[illegible]
Minimum	[illegible]	[illegible]
Mean	[illegible]	[illegible]

Pittsburgh Weather Bureau.

KIWANIS CLUB MEETS

Usual Interesting Program Carried Out at Weekly Lunch.

Fifty members of the local Kiwanis club were present at the weekly luncheon held in the Y M C A building today. The program was carried out in the usual manner. The speakers were introduced by the president and were given a short time to talk on the subject of "Kiwanis and Its Ideals." The speakers were Rev. Dr. Smith, Rev. Mr. Dowd, Attorney Sarpe and others.

There were two visitors present at the luncheon today, Mr. Wilson and Mr. Wilson of the Water Supply Company. The visitors were introduced by the president and were given a short time to talk on the subject of "Kiwanis and Its Ideals." The speakers were Rev. Dr. Smith, Rev. Mr. Dowd, Attorney Sarpe and others.

BEATS CHANGED

New Schedule for Police Put Into Effect

The Uniontown police force has been divided into three beats and the men assigned to the different beats. The new schedule was put into effect yesterday morning. The men will be on the beat for a period of two weeks and then will be changed to another beat. The new schedule is as follows: [illegible]

Coal Production Increases.

WASHINGTON Aug - [illegible]

Congressman Letter Die

WASHINGTON Aug - [illegible]

Coal and Rail Strikes Have Developed Big Issue Which Must Be Fought to Finish

Involves the Nationalization of All Public Utilities, Then of Coal.

GOES TO ROOT OF THINGS

That Are Vital in Our Scheme of Government; Administration Beginning to Realize Import of Situation; R. R. Administration Functions Revived.

BY GEORGE H GUSHING,

Staff Correspondent of The Courier

WASHINGTON Aug 2 – Monday it was only a prospect that the railroad strike would drift into precisely the same channel as the coal strike fell into Tuesday it is a fact

Three weeks ago the coal operators and miners rejected the President's proposal of settlement Yesterday the railway executives rejected another group of terms of the President

It is now perfectly clear that the issue between the unions and the employers will be fought to a finish. It is recognized that the railways are the leaders of the public utility group. It is of course a fact that coal is the leader of the industrial group. Behind the railroad men are the other public utility men. Behind the coal men are all the employes of labor. The forces are tremendous

And as these dispatches have said the strike does not concern itself with mere matters of detail. It goes to the very root of government. The real issue is nationalization of all public utilities and after that nationalization of coal with a long line of industries and after that nationalization of all industries. The government is beginning to realize just beginning by the way that the unions look upon political things and other things in their hands. The government is beginning to realize that the unions want nationalization for the benefit it would be to them. The government is beginning to realize that this series of strikes goes down to the root of things

It is not disclosing any secrets that it has been in close touch with the whole Administration to have business men tell the President that his plan cannot be accepted even when it means eliminating a coal strike and a railroad strike at the time. The soft answer which turneth away wrath is not welcome. The voice of industry is calling for war. And as the struggle progresses on the issue is being cleared public opinion is gradually swinging around behind industry

A little more a little another fog is coming in. The political group which is now controlling coal has a method of procedure which is somewhat more akin to that of a mere promoter than the President. This group has already taken over the coal industry in the disputes have sold. Today the same group began to take over the railroads by resuming the functions of the old Railroad Administration

It is a fact that Henry B Spencer was not in office two days before he had written associates over to a revival of the old purchase division of the Railroad Administration Mr Spencer was chairman of the purchase division under Messrs McAdoo and Hines. It is being reinstated. The purchase division of the Department of Commerce which the next two or three days will announce it is hereafter all railroads must pool their purchases of coal under a committee in Washington. Otherwise their orders for coal will not be recognized by the federal committee

This is just the beginning. After it gets into operation the railroads will be told that there must be terminal committees under the jurisdiction of the Interstate Commerce Commission. Commissioner Aitchison—a member of the Presidential Committee and one of those committees on 1920. He will have charge of them

With the two ends of resuscitation of the old McAdoo machinery thinks will be running smoothly toward complete control until the commission will be running the railroads

The theory of this particular group is that if the railroads and the coal operators will not accept the suggestion of the President the government in certain ways in the place of the present owners of coal mines and railroads. Then having the properties the political plans can be put in motion

It looks as though there might be some more war in that direction. It looks as just beginning to appear on the horizon today. Tomorrow it may be developed sufficiently to allow a more definite of the intensity and importance of the storm

Twin Bill Will Pass Soon.

WASHINGTON Aug 2—Passage of the Fordney-Smoot tariff bill by the senate this month seemed to be almost certain today as a result of agreements reached separately by Republican and Democratic leaders.

THIRD GAME OF BALL SERIES TO BE IN SCOTTDALE

Mill Town Management Wins Toss of Coin; Reject Guarantee.

COKERS MAKE BIG OFFER

Willing to Guarantee Sum Any in Excess of Any Ever Paid Another Team But of No Avail; We Fold the Loss, So We Will Win Game" Spirit.

The hard and fast rule of the game between the Connellsville and Scottdale independent teams on Labor Day will be followed this year. The game will be called at the end of the fifth inning.

This decision was reached last night when Manager Thompson and Secretary of the Cokers and Scottdale independents met and decided to call the game at the end of the fifth inning. The Thompson club and the Scottdale club agreed to the decision.

The Cokers offered to guarantee the Scottdale club any sum in excess of any ever paid another team but of no avail. The Scottdale club refused to accept the offer. The Cokers offered to guarantee the Scottdale club any sum in excess of any ever paid another team but of no avail. The Scottdale club refused to accept the offer.

Merchants Declare Bargain Days Are A Great Success

The opening day of the Fall Bargain Day of the Connellsville merchants attracted the largest crowd to the town since the last Bargain Day. The crowd was in the town all day and early this morning crowds were in the town. The crowd was in the town all day and early this morning crowds were in the town.

Merchants Bargain Day Special

Bargain Day Special

Bargain Day Special

Bargain Day Special

Bargain Day Special

Bargain Day Special

Bargain Day Special

Bargain Day Special

Social Society

MISS ANNA T. BURGEY IS BRIDE OF A. J. MOSSOLY, JR.

The Immaculate Conception Church was the scene of a quiet but interesting wedding this morning at 6 o'clock when Miss Anna Teresa Burgey of New York was united in marriage to Alexander J. Mossoly, Jr., son of Mr. and Mrs. A. J. Mossoly of Baldwin avenue. Rev. Father L. D. McNanamy officiated. The bride wore a traveling suit of dark blue poiret twill and a hat of similar color with silver trimming. Pink roses and snapdragon formed her corsage. Miss Delia Cleary, as maid of honor, wore a lavender coat suit with hat to correspond and a corsage of pale pink roses. Rev. Father Terrence Murphy served as Mr. Mossoly's best man. Mr. and Mrs. Mossoly have a wide circle of friends in Connellsville and vicinity. The bride completed her education at the Beaver Falls convent and previous to her marriage was a private nurse at the Cottage State Hospital for the H. C. Frick Coke Company. The bridegroom is head supply clerk for the H. C. Frick Coke Company at Leisenring No. 3. Upon their return from a honeymoon trip to the Great Lakes and points of interest in Canada Mr. and Mrs. Mossoly will be at home in Jefferson street.

Engagement Announced.

Announcement is made of the engagement of Miss Anna Marie Rubright, daughter of Mr. and Mrs. W. H. Rubright of Berlin and Dr. Harold G. Haines of Warren, O.

Mallory-Dillon.

Miss Margaret Ann Mallory of Uniontown and Thomas Waverly Dillon of Pittsburg were married in Cumberland.

Franks-Mihaly.

Michael J. Franks and Anna B. Mihaly, both of Connellsville, were licensed to wed in Pittsburg yesterday.

Meeting Postponed.

The regular meeting of the Ladies' Aid Society of the First Methodist Protestant Church which was to have been held tomorrow afternoon in the church has been postponed to August 10.

Meeting Postponed.

The regular meeting of the Woman's Missionary Society of the First Methodist Episcopal Church which was to have been held tomorrow afternoon at the home of Mrs. J. R. Foltz in East Crawford avenue has been postponed to Friday afternoon.

Annual Reunion.

The annual reunion of the Mensh-Steiner-Rosenstiel families which will be held at Oakford Park again this year on Saturday, August 19, promises to be better attended and more interesting than any that has yet been held. The meeting of these families, who come from Ohio and Western Pennsylvania, are growing in attendance each year. The reunion is being held a little earlier than usual this year. There will be free coffee, prizes for sporting events and a baby show. The roll call takes place at 11 A. M. A. L. Rosenstiel of Scottdale is president, Sherman Ruth Youngwood vice president, J. G. Myers Ruffsdale, secretary, and M. I. Rosenstiel, Mount Pleasant, treasurer.

Lynch-Hunt.

The marriage of Miss Mildred R. Lynch, daughter of Mr. and Mrs. W. J. Lynch of Uniontown, and Charles A. Hunt, Jr., son of Mr. and Mrs. Charles A. Hunt of Uniontown, took place Tuesday, August 1, in Cumberland.

Marriage Announced.

Announcement is made of the marriage of Miss Gladys Miller, daughter of J. G. Miller of the Pittsburg road, and Alonzo Roush of Palmer, solemnized Friday, July 21, at Cumberland.

Stevanus-Kane.

Miss Ada Alverta Stevanus and Herbert John Kane, both of Meyersdale, were married in Cumberland.

Shriners Picnic at Idlewild.

A basket picnic will be held tomorrow at Idlewild Park by Caravans Nos. 8 and 9, of Westmoreland and Fayette counties. With both county caravans in a joint affair it will mean that hundreds will attend the outing. This is the first picnic held by the local caravans and every effort has been put forth to make it a success. A feature of the picnic that will be especially interesting to the children is the big grab bag in which all the kiddies will participate. The picnickers will motor to and from the park.

Daily Fashion Hint

LITTLE GIRL'S DRESS

Ruffles and ribbons and organdy all belong to summer days and this little frock of azure blue has them all. Added is the fascinating basket pocket with its edge of applique of pink, yellow and lavender flowers. Some of the flowers are fastened behind the pocket to give a double row.

Chalfant Reunion.

The annual reunion of the Chalfant family will be held at the Washington Park, Washington, Pa., August 26. The family has a large connection in Fayette and Washington counties and this year's reunion promises to be one of the largest ever held.

Bankus-Towzey.

Miss Hilda Florence Bankus and Thomas Edward Towzey, well known young couple of Connellsville, were licensed to wed in Cumberland. The bride is an assistant to Dr. Loui Shrallow, the dentist. Mr. Towzey is a son of Mr. and Mrs. W. H. Towzey of South Arch street.

PERSONALS.

Mrs. Jacob Dull of Jones Mill was a Connellsville shopper today.

The best place to shop after all—Brownell Shoe Co.—Advertisement.

Miss Joanne McCormick, daughter of Mr. and Mrs. Ralph W. McCormick, has gone to Pittsburg to spend a week with relatives and friends.

Soak it in Blue Devil and the spot is not.—Advertisement-31-3t eod.

Mrs. C. P. Norris and two children, Carl Digby Norris and Lilizbeth Stirling Norris of Fairmont, W. Va., arrived here for a month's visit with Mrs. Norris' parents, Mr. and Mrs. J. M. Cecil of South Connellsville.

Men's brown English oxfords $4.90 during Bargain Days. Brownell Shoe Co.—Advertisement 31-3t.

William Digby Cecil of South Connellsville went to Clear Crest yesterday for a week's camping trip.

Electric fixtures and radio supplies. Austin Hinde's Electric Co. next to Paramount Theatre.—Advertisement.

Mr. and Mrs. J. Earl Knotzer and Miss Helen Bell Rush of Dawson and George Bowers of Pittsburg were guests of Mr. and Mrs. Ellsworth Evans of Lincoln avenue today.

No matter what the occasion you will find our prices the lowest. All our shoes go at cost during Bargain Days. Brownell.—Advertisement 31-3t.

Mr. and Mrs. J. M. Cecil of South Connellsville returned home Sunday night from a visit with relatives in Wheeling, W. Va., and Pittsburg. They motored home with Mr. and Mrs. J. E. Digby and son J. Norman Digby and wife of Pittsburg, who were on their way to Atlantic City. J. Norman Digby is associate editor of the Pittsburg Gazette Times.

Buy genuine Edison Mazda lamps. Frank Sweeney, 100 South Pittsburg street.—Advertisement.

T. J. Williams of Wheeling, W. Va., is visiting at the home of his sister, Mrs. William Thomas, in the West Side and other relatives here.

When Blue Devil approaches
Each little microbe squirms
For he has a reputation
As a Devil among the germs.—Advertisement 31-3t eod.

Mr. and Mrs. Thomas Courtney and two children, formerly of Cleveland, O., are visiting relatives here prior to going to Uniontown to reside.

Medium brown hair looks best of all after a Golden Glint Shampoo.—Advertisement-t-w-t-f.

Mrs. Mary Williams of Scottdale is the guest of her sister, Mrs. L. S. Michael, of Morrell avenue, Greenwood.

We carry a complete line of Rand McNally indexed pocket maps and the official Automobile Blue Book for 1922. al Kestner's Book Store, 126 West Apple street.—Advertisement 1-3t.

Mrs. Forrest Buck and little daughter of Scottdale were Connellsville visitors yesterday.

For real actual certified bargains come to Brownell's. We are selling them for just what we paid for them.—Advertisement-31-3t.

Mrs. Paul Dick and daughters Eugenia and Carolyn of Willis road have returned home from a visit with Mrs. Dick's parents, Mr. and Mrs. J. T. Robinson of Uniontown.

Don't forget the place. We sell 'em, them without point during Bargain Days. Any pair of summer shoes in our store. Brownell's.—Advertisement 31-3t.

Mr. and Mrs. W. C. Hoch and two children, Martha and Raoul of Burgettstown, are visiting relatives here and with Mr. Hoch's father, C. H. Whitley, and other relatives here.

One lot of women's oxfords and slippers $1.00 the pair during Bargain Days. Brownell Shoe Co.—Advertisement-31-3t.

For two days the profit is off. We are selling any of our shoes at cost. Brownell.—Advertisement 31-3t.

Any pair of shoes or slippers in our store at actual cost during Bargain Days. Brownell Shoe Co.—Advertisement 31-3t.

U. S. Senator Crow Dies at Chalk Hill

(Continued from Page One.)

which he had previously run in Wednesday, June 28, April 11, the Senator's brother, Dr. A. T. Crow of Uniontown, and other near relatives were called to his bedside and the admission was made that his condition was grave.

William Evans Crow was born on a farm in German township, March 13, 1870, the fifth son of Josiah H. and Elizabeth Accom Crow. He was educated at California State Normal and Waynesburg College, taught two terms and then entered the newspaper field, writing for several years a report on the Pittsburg papers, for a short time with the Brownsville Telegraph. He later became local editor of the Uniontown Standard, the later the News Standard. He had previously studied law and in 1896 was admitted to the bar. Mr. Crow was married March 24, 1897, to Miss Adelaide I. Curry, daughter of Mr. and Mrs. James I. Curry of North Union township.

Senator Crow first entered public life in November, 1898, when he was elected district attorney of Fayette county, an office that office for three year. Previously, in 1896, he had been named secretary of the Republican County committee and in 1899 was elected its chairman and for three years served as its directing head of the party in this county.

In 1902 Mr. Crow was a candidate for the State Senate but owing to a party rupture was defeated. In 1904 he was a candidate for the senatorship and was elected. He served with distinction and in 1910 was re-elected and served during the session of 1911 as president pro tempore of the Senate. He was re-elected in 1914 and 1918. He served as delegate to various state conventions and to the Republican National Conventions of 1916 and 1920.

In 1903 Mr. Crow was elected chairman of the State Republican Committee and soon became one of the recognized leaders of the party in the State. He retained the chairmanship to the time of his death. During the years he had been a prominent figure in the affairs of the party. Had he retained his robust health he would have been the idol in City politics on the death of Senator Penrose. With the death of Senator Penrose Mr. Crow became the senior United States senator from Pennsylvania.

Mr. Crow served in 1919 and although advised by careful attention by eminent physicians there was no one after whom they looked upon him as particularly ill. He made a hard fight however and continued an active interest in local and political affairs until a short time before his death.

Senator Crow had announced his candidacy for election for the unexpired term of the late Senator Knox and to fill the vacancy caused by his death. On March 6 however, on the advice of his physicians he announced that he would not be a candidate. Previously he had announced that he would be a candidate for renomination. He had informed friends that he intended to make a campaign which would be his last in public life.

Senator Crow attended three sessions of the Senate following the death of Senator Knox, September 22 and December 6. He was named a member of the committees on Immigration, Interoceanic Canals, Manufactures, Territories and Insular Possessions.

Mr. Crow had not allowed his political activities to interfere with the practice of law and was well known throughout the state as an able counselor and a convincing pleader at the bar.

In 1901 he was made chairman of the Republican State Committee and soon afterwards one of his friends and fellow partisans said: "This marks the beginning of a reorganization of the committee this year when W. Harry Baker, secretary, who had been acting chairman during his illness, was chosen his successor." The Senator spent much of his time at his beautiful summer home on Chalk Hill in the mountains near Uniontown. The home farm of 1,000 acres at an elevation of 2,500 feet above the sea lent itself peculiarly to profitable farming in some of the products of Fayette county in recent years by comparison.

WASHINGTON, Aug. 2.—Republican and Democratic senators joined in expressions of sorrow over the death of Senator Crow. Republican and Democratic leaders were made for adoption of appropriate resolutions and adjournment of today's session of the Senate out of respect to their late colleague.

Senator Deneen, Republican, Illinois, issued the following statement:

"At the proper time an opportunity will be given to Senator Crow's colleagues to express for him their feelings. It may well be that an opportunity will be presented when the senate is in session. I will defer my eulogies on other distinguished senators from Pennsylvania, Boies Penrose and Philander Chase Knox.

"On this occasion I pay my tribute to all the men and women who have been called to the one of their number. At this moment I wish merely to refer to the long record of useful service to Pennsylvania which Senator Crow has left behind him to the permanent of all who remain to serve the nation with equal fidelity and patriotic devotion. He made a great and notable which would long, if not have swept many a well-spent life. Many stories have lost an estimated total of the and I value friend."

POTTSVILLE, Aug. 2.—When Governor Sproul was apprised of the death of Senator Crow he expressed deep emotion. He was to have given his honor at the Schuylkill County Motor Club at Pottsville 12 miles from his home. He refused to comment in any way upon the nomination of a successor to Senator Crow.

"While of course I had the greatest sympathy for the family of Senator Crow, I have high for it would not be right in a high and delicate matter to express shock. He and I served together in the Senate of Pennsylvania during one of our long political friendships and our relations have been intimate during all these years.

"I admired him and his ability in well him in the exercise of his political prominence and public service, as well as his great ability as a leader in our standing, from here in Pennsylvania and it was his pleasure to me to be able to certify his fitness and ability by appointing him United States Senator. I deeply lament his passing at the prime of his usefulness and life."

HARRISBURG, Aug. 2.—Flags were placed at half mast on the State Capitol and other state buildings here today in recognition of the death of Senator Crow. Governor Sproul, who is in Schuylkill county, will arrive to attend the funeral in Uniontown.

Expressions of regret were made by Attorney General George J. Alter and other state officials here. It is said Senator Crow probably will be followed by appointment of Major David J. Reed the Republican candidate for senator for the short term and one term to the place according to word from the capital.

The vacancy of the Fayette counties and the third senatorial vacancy to be filled by death during the session is thought to be the first known instance of the state capital. Senator Crow was named last fall to succeed E. E. Knox and G. W. Pepper succeeded Boies Penrose.

Notice.

All of the members of the C. E. of the B. of L. F. are requested to meet at United Presbyterian Church Thursday afternoon at 2:15 o'clock to attend a funeral of the sisters of Mrs. Jane Smith, wife of Engineer J. W. Smith. Signed, Mrs. M. M. Patterson, president.—Advertisement—2-1t.

South Side Playgrounds Festival.

The South Side Playgrounds will hold a festival Friday evening, August 4, at the Miller Bend. Solos by Miss E. Fletcher, Mrs. Christine Davies and Lester Crawford. Home made ice cream.—Advertisement—2-1t.

Moratorium Impossible Now, Belief.

PARIS, Aug. 2.—The belief is now in the Interallied debt conversation here is now all possibility of France consenting to a moratorium for Germany is the view of official circles expressed here today.

Bargain Days Specials.

Entire stock of genuine leather pocketbooks, purses and billfolds, pocketbooks 20% off regular price. Kestner's Book Store, 126 West Apple street, next to post office.—Advertisement 2-1t.

Patronize those who advertise.

UNCLE HANK

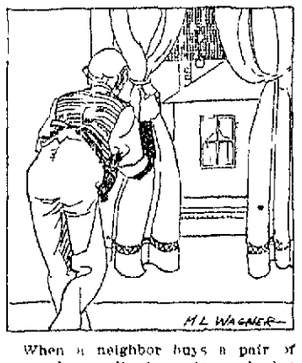

When a neighbor buys a pair of opry glasses, it's a purty good plan to keep your window shades pulled down.

SPECIAL to WOMEN
The most Economical, Healing Antiseptic is
Paxtine
A pure white, harmless powder to be dissolved in water as needed. There is nothing like it for treating inflammation, ulceration, leucorrhoea or nasal catarrh, sore throat, inflamed eyes or to whiten the teeth. Memory "it has worth its weight in gold" to purify the breath after a smoking. At Druggists or postpaid, large box, 70 cents. The Comfort Powder Co., Boston, Mass.

Sure Relief FOR INDIGESTION
BELL-ANS FOR INDIGESTION 25 CENTS
6 BELL-ANS Hot water Sure Relief
BELL-ANS
25¢ and 75¢ Packages. Everywhere

Plaintiff's Side Well Prepared in Water Litigation

(Continued from Page One.)

attorney from Fairmont. On their part it not a private concern as argued by the defense.

C. A. Spencer of Greensburg, superintendent of the Mountain Water Company, testified he came to Indiana in 1908 for construction work on the line and became superintendent of the water company in charge shortly. Mr. Spencer testified that water was taken from the Indian Creek Valley that was not a railroad nor a coal company. He described in detail the condition of the valley. Mr. Spencer then took up each of the distribution systems, giving the number of each hydrant, the amount of pipe and the time the lines were laid in 1924. Mr. Spencer said railroad were constructed in section, the first one being to Vill... and the last to Rockwood. The first could was laid from the Laurel Run Park in 1924. Mr. Spencer showed that there were few mines in the valley until 1911 and since that time they have developed at a rapid rate.

A summary of all coal shipped out of the Indian Creek Valley until the time the suits were filed shows a total of 1,105,600 tons or 28,116 cars.

F. P. Wilcox, secretary of the Mountain Water Company, testified concerning the company's formation and offered records in evidence. The water dam is located below Indian Head and is one of the largest in this part of the state. Several million dollars have been expended for its construction. In addition to supplying water for mines of the railroad company the company supplies a large amount of water for domestic purposes. Half dozen boroughs and towns in all and on a number of mining villages. The coal companies have invested millions of dollars in their property and will contend that the course of dealing cannot be disturbed without great injury. There will be a good deal of argument on questions of law. Upon argument will be heard on the question whether the water has the right to withhold and hold the water without a permit. The question of public interest is related to contract, and on the point the deputy attorney general will argue the phase.

Al. G. Barnes' Circus Pleases; One Performance

(Continued from Page One.)

One of the best circuses which ever showed in this county was the product of Al. G. Barnes' Wild Animal Circus at the Armory Grounds last night. The show was only a single performance and it excelled anything of its kind ever seen in this city.

The show of some superb animals wonderfully trained, shows costumes and contains elected new features which are delightful in their life. Among them was a dancing and prancing horse. Some remarkable tricks were shown including the large elephant, the circus visiting lion, the lion and the bear. The show was attended by a large crowd.

When it came time for the marriage license found Deputy Sheriff Brady of Uniontown waiting to collect $50 state tax, the being the first kind of the circus in Pennsylvania. The show was loaded on the Western Maryland railroad and moved to Cumberland where it is scheduled today. A large crowd was at the grounds.

REMOVAL NOTICE
DR. A. R. RIDD wishes to announce to the public that he has removed his offices from the fourth door to a suite of rooms on the second floor of the SECOND NATIONAL BANK BUILDING. Office hours 9:00 A. M. to 5:30 P. M. Practice limited to Eye, Ear, Nose and Throat.

25¢ Relief in WHITE CAPS FOR HEADACHE
Buy a box today
At Your Druggist or Dealer
Gilbert Bros. & Co., Proprietors, Baltimore, Md.
TRIAL SIZE 10¢

Bargain Day Special For Men!
Gillette Razor Blades
79c Dozen
Hyatt's Cigar Store
Second National Bank Building, Connellsville, Pa.

ORPHEUM
TODAY
Anita Stewart
—in—
"SOWING THE WIND"
Also Pathe Comedy and Review

SUCCESS banks like success in any other business is largely the result of a sincere effort to give satisfactory service.
FIRST NATIONAL BANK
CONNELLSVILLE, PA.
THE BANK THAT DOES THINGS FOR YOU

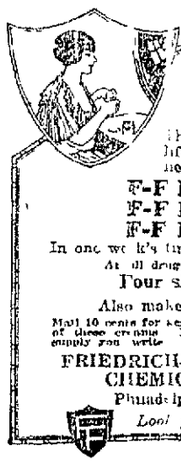
"Simply Wonderful"—Says Ruth Roland
"Help!" Says the Average Woman's Complexion
The complexion is a big factor in every woman's life. It is her duty to take care of it—to help it. Here, then, is how she can do this—
F-F Lemon Cold Cream
F-F Lemon Massage Cream
F-F Lemon Cleansing Cream
In one week's time you'll see results. Prove it—begin today!
At all drug stores, department stores and beauty parlors.
Four sizes: 50, 65, 85 cents and $1.25
Also makers of the famous F-F LEMON SOAP
Mail 10 cents for a generous sample of any of these creams. If your dealer can't supply you, write
FRIEDRICH-FRIEDRICH CHEMICAL CO.
Philadelphia, Pa.
Look for the Trade-Mark

Does Your Housework Tire You?
If your housework tires you unduly, if you suffer from headache, indigestion, biliousness or "blues" it means that your liver is out of order, your stomach is upset or your bowels are not working properly.
CHAMBERLAIN'S TABLETS
will provide the gentle stimulant that will set nature properly at work again. They will quicken your sluggish liver, tone up your stomach and gently cleanse your bowels.
You always should keep a bottle of CHAMBERLAIN'S TABLETS in the house and ready for the first sign of headache or indigestion.
TRY THEM — A generous sample free on request
BUY THEM — 25 cents at all druggists
CHAMBERLAIN MEDICINE COMPANY
DES MOINES, IOWA

W. N. LECHE CO.
Popular Priced Department Store
121 West Crawford Ave. Connellsville, Pa.
One Price & Cash
We Give S&H Green Trading Stamps

EXTRAORDINARY ENGAGEMENT
Shady Grove Park, Friday Evening, August 4th.
RALPH J. HARRISON
And His Celebrated Orchestra
Hours 8 to 12.
Assessment, Gentlemen $1.50; Ladies 75c
This wonderful orchestra comes direct from a four months engagement at the Carolton Terrace, Cleveland's Famous Roof Garden.

NEWS OF DAY AT SCOTTDALE BRIEFLY TOLD

Resurfacing of Pittsburg Street Will Begin in Near Future.

BASEBALL GAME TODAY

Homestead Gays Attraction at Loucks Park This Evening; Members of Lutheran Church Attend Sion Church Anniversary at Harrolds; Notes.

Special to The Courier

SCOTTDALE, Aug. 2.—Mrs. Albert Storey a Loucks avenue gave a kitchen shower at her home last evening for Mrs Charles Ruth, who before her marriage a short time ago was Miss Elizabeth Wray. Very nice refreshments were served and many nice presents were received by Mrs. Ruth. Mr. and Mrs. Ruth will make their home at 1113 Loucks avenue.

Hike to M. E. Camp.

Cliff Hageman, who has a class of boys at the Methodist Episcopal Sunday School, yesterday took them to the Methodist camp near Laurelville for a day' outing. The boys, with their teacher, went by trolley to Mount Pleasant and hiked to the camp from there. A most enjoyable day was spent depite the weather.

Homestead Grays Tonight.

All Scottdale baseball fans are looking forward this evening to a real baseball game, when the Scottdale team will meet the Homestead Grays at Loucks Park at 5:15. Both aggregations are out for the other's scalp and the bill that Scottdale has been playing, a good game is expected.

To Attend Sion Anniversary.

If the weather is at all good today Scottdale will be well represented at the Sion celebration at Harrolds Church, when Rev. and Mrs J. O. Ginn of the St. Paul's Lutheran Church, with S. O. Steiner, C. L. Holtzer and other members of the Steiner family will attend. A number of Scottdale people who are in the Scottdale choir will sing today in the choir at the celebration.

Ready For Resurfacing.

With bonds properly executed it is only a matter of time until work will be begun on the resurfacing of Pittsburg street by Campbell and Hayes, to whom the contract was let, work to be begun August 1. The street will be resurfaced with willite. The borough will put an inspector on all street improvements undertaken.

W. C. T. U. Collects Books.

The W. C. T. U. is still putting forth an effort to get books to be sent to Caney Creek Community Center in Kentucky. These books are to be any that might interest boys or girls or children. Knowing that Scottdale always responds cheerfully to all calls of any kind, and since Scottdale has the library where children are constantly getting the new books it was thought that possibly that in the home mothers had books of boys and girls who had grown up and which they would be glad to give. Call Mrs. McGoogan on Market street and she will send for the books.

For Sale

Eight-room house, three extra lots, modern, built last year for $5,500.

Five-room house for $1,500; $600 down, balance on terms.

Six-room house and lot 40x120 feet, newly painted, for $2,700

Twelve-room modern double house, corner lot, an ideal location, for $7,500. E. F. DeWitt.—Advertisement.

New Congregation Gets Church.

Beginning with September the Beth Shalom congregation of Scottdale will take over the church property owned by Mr. Boyd formerly the property of the United Evangelical congregation of this place and hold regular services. Max Miller is president of the Scottdale congregation.

Admitted to Hospital.

Mrs Dorothy Hough was taken to the Memorial Hospital, Mount Pleasant where she will be a patient.

Personal.

Miss Ruth Stoner of Edwin avenue is for a two weeks' visit with her uncle and aunt, Mr. and Mrs. Charles Sonci of Uniontown.

For Rent—Storage space over E. F. DeWitt's Battery Service Shop on Market street.—Advertisement-21-tf

Mrs. Jane Snyder of Pittsburg is the guest of Miss Ann Wray of this place

The Brown Millinery Shop, Overholt Building, will have on sale Spring and Summer stock of hats at two prices, 50 cents and $1.00 each. Sale starts Thursday morning. Come early and get your choice.—Advertisement.—2aug4.

No Old Women Nowadays.

Modern dress, hair dressers, facial experts and cosmetics all combine to keep women of all ages young and attractive in appearance. Not until the telltale wrinkles become so deep, the figure stoops or some ailment or weakness develops to drag a woman down does she really look her age.

Every woman owes it to herself and her family to keep herself young in appearance, and happy. When headaches backache or "the blues" develop or when a woman reaches the trying age from 45 to 50, Lydia E. Pinkham's Vegetable Compound may be depended upon to keep her in health as it has so many other women whose letters we are continually publishing in this paper.—Advertisement

Want Help?

Advertise in our Classified column.

CASTORIA
for Infants and Children
In Use For Over 30 Years
Always bears the signature of Chas. H. Fletcher

"111" cigarettes

10¢
They are GOOD!

More Explosives Sold in May Than Apr.; Less Than Mar.

Sales of explosives in May, 1922, for use in the United States increased nearly three million pounds over the quantity sold in April but were about four million pounds below the record for March. According to reports received by the United States Bureau of Mines from manufacturers, the May sales totaled 23,379,833 pounds, of which 6,868,250 pounds were black powder, 15,076,048 pounds were high explosives other than permissibles and 1,445,557 pounds were permissible explosives. The total quantity sold in May, 1922, represents a reduction of 10.7 per cent or 2,801,292 pounds below the sales in May last year, and 45.5 per cent or 19,193,967 pounds below the sales in May two years ago.

As compared with May, 1921, and May, 1920, sales of black powder decreased 29.9 per cent and 61.9 per cent, respectively; permissibles decreased 52.4 per cent and 65.8 per cent; while other high explosives gained 12.9 per cent over the record for May last year but were 21.2 per cent below the record for May, 1920.

Coal mining consumed 70.7 per cent of the black powder sold in May, 3.2 per cent of the "other" explosives, and 83.7 per cent of the permissibles. Other mining operations used 6.8 per cent of the black powder, 39.1 per cent of the high explosives, and 1.9 per cent of the permissibles. Railroad and other construction work required 10.1 per cent of the black powder, 12.5 per cent of the high explosives, and 0.2 per cent of the permissibles. Miscellaneous classes of work consumed 12.4 per cent of the black powder, 15 per cent of the high explosives and 6.5 per cent of the permissibles.

During the first five months of the present year 127,088,456 pounds of explosives have been sold for use in the United States. This amount is two per cent below the amount sold during the corresponding period last year and 42 per cent below the five-month period of 1920. Of this total, 17.8 per cent was for coal mining, 21.8 per cent for other kinds of mining, 7.6 per cent for railway and other construction work, and 22.8 per cent for miscellaneous purposes.

Bad Stomachs Need Dare's Mentha-Pepsin

Stop distress after eating, gas, sour, sick and bloating in 10 minutes.

Get rid of constipation and stomach agony in a short time.

Doctor Elias Cuff of Salem, N. J. did. He writes: "I do not hesitate to say that Dare's Mentha-Pepsin is the best medicine in the world. It cured me permanently of a chronic stomach trouble after I had tried many different preparations."

Pepsin in itself, great for stomach misery, but there are other effective agents in Dare's Mentha-Pepsin that help to make a weak stomach strong and sturdy. Connellsville Drug Co., and all druggists everywhere will find good results. A large bottle for $1.00.—Advertisement.

Irish National Army Ready for Big Offensive

DUBLIN, Aug. 2.—The Irish National Army, according to indications here, is ready now for an attack on the irregulars along the whole front.

The fall of Tipperary which was captured by the Nationalist forces Sunday disposes of an awkward salient and is expected to enable the Free State forces to advance on Cashel, thus paving the way to a further advance on Clonmel, reputed irregular stronghold.

The insurgent forces have been setting fire to various buildings in Kilmallock just to the south of Limerick which is thought to indicate they are preparing to evacuate the town. The destruction of the Cheeves creamery in Tipperary before the fall of the town, threw 400 persons out of work.

Car Shortage Cuts West Va., Production

FAIRMONT, Aug. 2.—Figures have been given out here showing that West Virginia in the first 13 weeks of the strike totaled 23,682,220 tons, that of Tennessee 13,234,900 tons, with Kentucky and Virginia output running at the rate of 700,000 tons a week, compared with a normal daily production of 200,000 tons.

The figures show that while production in West Virginia ran up to 1,781,150 tons the week of June 24, car shortage cut this down to 988,650 tons the week of July 22, notwithstanding the number of mines operating had increased from a few over 200 April 1 to 867 when the car shortage hit the mines.

West Virginia mines now opened and ready for operation, it was shown, have a normal capacity of 332,400 tons a day and can produce 2,000,000 tons of coal a week.

THE BLUE AND WHITE DOTTED

Blue and white dotted foulard makes this charming afternoon gown popular for summer wear.

FRILLS ARE USED

Decoration Featured on Waists for Tailored Use.

The Jabot Effect or Ruffles in Straight Rows Afford an Interesting Arrangement.

Well-dressed women in search of smart blouses to wear with navy blue suits would undoubtedly apply the term of "real" to one group of offerings noted recently, for they are genuinely attractive. One of the most original designs was a frilled overblouse. Frills are almost exclusively offered on waists for tailored use and a most agreeable surprise is in waiting for those who have never seen them in combination with a finished overblouse pattern.

One manufacturer has included this frilled overblouse in several flight specialized models. White, dark and bisque are the color mediums and a particularly rich effect is found in those of bisque tone because of the shaded lace that is dyed to match it so perfectly.

In developing these frilled styles one is offered in a typical jabot effect edged with lace in scalloped pattern. Another shows two straight rows of ruffles on either side of a double setting of hand-made Irish lace. This waist attracts immediate attention because the pattern of the lace includes several large rosette effects that reach the proportion of large buttons and which form ornaments of rich appearance. The middle part of these georgette blouses have a finished touch in the employment of horizontal tucks that are found on many.

Medallions of antique filet lace in his novel design are used as trimming on several styles. These medallions are set in irregular fashion to give a pointed effect to the sleeves and are used in bonbons to form a novel collar. Tucked square cover the surface of one overblouse, and hand-made lace medallions are conferred in these to good advantage.

To point out the fine detail in executing these blouses, one wide offers a bosom front formed of embroidered net combined with Irish lace. It is the season for georgettes, and for that reason they have been emphasized. Crepe de chines of a fine quality are also presented in the same models for those who prefer it as material.

THE CREPE GOWN UNADORNED

Frock Made of Canton Material in Popular Caramel Shade, Without Trimming.

Just how attractive a gown made entirely of one fabric and practically without trimming can be is shown by a frock made of canton crepe in the popular caramel shade. The only touch of contrasting color is in the thread used to hemstitch the tucks and form the little openwork border around the neck. Brown silk thread is used for this purpose.

Both back and front sections of the frock have rather wide tucks running practically their entire width. Four panels, two at the side front and two at the side back, are laid in inch wide flat plaits; the sections between these panels are plain. The sleeves are about three-quarter length and slightly flared. These also are finished with tucks. A sash belt, to be tied at the side or back, holds the frock in at the waistline.

With this frock is worn a small hat of brown braid or taffeta trimmed with foliage or flowers carrying out the color scheme of the frock.

The crepe weave silks are used to make dresses that are smart and practical and so light in weight that they may be worn with comfort throughout the summer, as the majority of them are entirely unlined. The leaning to straight lines and to simplicity in style design is very friendly to the development of unlined frocks, as few are so closely fitted to the figure as to require lining unless it is actually preferred, and certainly the unlined dresses are much easier to get into than the ones that are lined—another advantage in this age of hurry and flurry.

Jud Tunkins.

Jud Tunkins says he believes the world is getting better, and my impression to the contrary is due to the fact that Satan is doing more advertising than he used to.

ASPIRIN

Say "Bayer" and Insist!

BAYER

Unless you see the name "Bayer" on package or on tablets you are not getting the genuine Bayer product prescribed by physicians over 22 years and proved safe by millions for

Colds	Headache
Toothache	Lumbago
Earache	Rheumatism
Neuralgia	Pain, Pain

Accept only "Bayer" package which contains proper directions. Handy boxes of 12 tablets cost few cents. Druggists also sell bottles of 24 and 100. Aspirin is the trade mark of Bayer Manufacture of Monoaceticacidester of Salicylicacid. At druggists.

RANKS THIRD IN PETROLEUM

Russia's Output in 1921 Amounted to 28,500,000 Barrels, Engineering and Mining Journal Says.

Prior to the outbreak of the war the production of petroleum in Russia amounted to about 20 per cent of the world's production, and, in spite of political and industrial upheaval, the production of soviet Russia still occupies third rank in the countries of the world, says the Engineering and Mining Journal-Press. During the year 1920 the production amounted to 25,400,000 barrels, and in 1921 to 28,500,000 barrels. In the district of Baku the production in 1921 amounted to 165,000,000 pounds (thirty six pounds), as compared with 215,000,000 pounds in 1913. In the district of Grozny the monthly production during the second half of 1921 amounted to 61,000,000 pounds, and in January 1922 to 7,000,000 pounds. On account of lack of suitable machinery new borings cannot be made. The equipment in the refineries as well as the pipe lines is in bad condition. According to the regulations of the soviet government adopted at the beginning of the present year, concerning the grant of mineral oil concessions, 30 per cent of the oil produced is reserved to the state and 15 per cent must be reserved for the home demand. Only 25 per cent can be exported and all export orders must pass through the official mineral oil office. Payments for export orders are to be effected through the State bank or the oil office, and all payments are to be based on foreign values.

MACAULAY HAD FINE CLOTHES

Learned English Historian and Statesman Had Hobby for Variety of Apparel.

Lord Macaulay, the English historian and statesman and Fox's brilliant conversationalist had a mind overstocked with learning. And he had a wardrobe overstocked with clothes, according to Margaret Macaulay's "Diary." "Later in life," she writes, "he indulged himself in an apparently inexhaustible succession of handsome embroidered waistcoats which he would regard with much complacency." He was unhandy to a degree, quite unexampled in the experience of all who knew him. When in the open air he wore perfectly new dark kid gloves, into the fingers of which he never succeeded in inserting his fingers more than half way. After he had sailed for India there were found in his chambers between 50 and 60 drops, hacked into strips and splinter with razor without beginning or end. About the same period he hurt his hand and was induced to send for a barber. After the operation he asked what he was to pay.

"'Oh, sir,' said the man, 'whatever you usually give the person who shaves you.' 'In that case,' said Macaulay, 'I should give you a great gash on each cheek.'"

Shades of the Laundry.

A San Francisco lady was training a new and inexperienced Chinese houseboy, and among other things found it necessary to teach Hop how to receive a caller. "Now, Wing," she said, "when I come home this afternoon I shall ring the bell, and you must pay attention to what I tell you to do when you open the door." When the boy did this on her return, she handed him her visiting card and had him show her into the drawing-room. Before long a caller appeared. Wing took the proffered bit of pasteboard and gravely compared it with his mistress' card, which he produced from his sleeve. At the end of his scrutiny he remarked: "Flekne no same; no can come in."—Everybody's Magazine.

Read Right Either Way.

Anatole France, who the other day celebrated his eighty-second birthday, once received a commission for a "serial," and took all the installments of his story to the newspaper office, drew his emoluments and went off on a long holiday. On returning to Paris he turned up the files of the journal to see how his work looked in print, and, to his amazement, discovered that, owing, as it was found, to the installments having been wrongly arranged in the editorial pigeon hole, the editor had begun his story at the end and printed the serial backwards. "It made no difference," the editor blandly assured him, when he went to protest. "No one noticed anything wrong."

Knew His Man.

"Hallo, Jobson, what are you doing here this time of day? I heard you had a permanent job."

"I think I have. Snips & Co. have hired me to collect the bill you owe them."

Bargain Hunters—

You'll find in Aaron's Annual August Sale one of those rare Saving opportunities that you cannot well afford to miss.

"Bunks" to Suit Tastes of Visitors Legion Convention

NEW ORLEANS, Aug. 2.—Every man to his own taste in "bunks," says A. A. Wiggins, chairman of the housing committee of the American Legion national convention, to be held in New Orleans next October. Convention visitors will be housed in a variety of ways.

While the little of the crowd will choose the hotels and rooms in New Orleans homes, there will be an opportunity for a substantial percentage to room on the Pullman cars and steamboat and ocean liners which bring them to the convention city.

More than 11,000 visitors can be housed in the Pullman cars, which will be provided with all conveniences of a modern hotel.

Those doughboys who prefer to return to the barrack life for the five days may be quartered in New Orleans $5,000,000 Army Supply Base and in various halls and lodge rooms.

Reservations for rooms must be made through the visitors American Legion state adjutant who will confirm them with the convention housing committee.

Saving Depositors Increase.

HARRISBURG, Aug. 2.—Pennsylvania trust companies, banks and other banking institutions coming under supervision of the State Department of Banking have more savings depositors than any other kind, the reports of such institutions as of June 30 showing 2,604,137 out of the 3,743,695 depositors are classed as "saving."

Bargain Days Specials.

All stationery 20% off. Eaton, Crane & Pike and White & Wycoff stationery. Kestner's Book Store, 125 West Apple street, next to post office.—Advertisement-1-2t

WILLIAMS' KIDNEY and LIVER PILLS

Have you nervous, run-down system and cannot breathe with your kidneys and liver? Have you the headache, sallow complexion, constipation and backache? Have you a dull appearance and feel tired and drowsy? If so, use Williams' Kidney and Liver Pills. For sale by all druggists. Price 50c.

WILLIAMS MFG. CO., Prop., Cleveland, Ohio

For sale by W. R. Riley.

Buyers Find In The CHANDLER SIX New Basis Of Value

MORE than ever before motor car buyers are asking: What are the basic values represented by the price?

In the new Chandler Six the answer is definite—

Style that is new and of smart distinction—

Grace of line and lastingly beautiful finish in optional colors—

Demonstrated power, rugged strength, and advanced mechanical design in every detail of the chassis—

Every element of fine performance, continuing economy and long life—

These are the significant values which many thousands have found in the new Chandler Six at gratifyingly low cost.

Ten models of marked individuality meet every transportation need.

$1595 TO $2395
F.O.B. CLEVELAND

EVANS MOTOR CO.
Cor. Crawford Av. and Prospect St.

THE CHANDLER MOTOR CAR CO., CLEVELAND

POPLAR GROVE HOME SITES

are the finest in the city—a most desirable location for that NEW HOME you're planning to build.

Fine Quarter Acre Building Lots—City water; schools and church nearby—can be purchased for as low as $110, for full particulars write C. B. McCormick, Connellsville.

The Daily Courier

HENRY P. SNYDER,
Founder and editor, 1870-1916.

THE COURIER CO.,
Publishers.

MRS. K. M. SNYDER,
President.

JAMES J. DRISCOLL,
Sec'y and Treas. Business Manager.

JOHN L. GANS,
Managing Editor.

WALTER S. STIMMEL,
City Editor.

MISS LYNNE B. KINGELL,
Society Editor.

MEMBER OF
Associated Press.
American Newspaper Publishers Association.
Audit Bureau of Circulation.
Pennsylvania Associated Dailies.

Two cents per copy, 15c per month, $5.00 per year by mail if paid in advance.
Entered as second class matter at the postoffice, Connellsville.

Member of The Associated Press.

The Associated Press is exclusively entitled to the use for republication of all the news dispatches credited to it or not otherwise credited in this paper and also the local news published herein.

WEDNESDAY EVE'G, AUG. 2, 1922.

FAILURE OF PRESIDENT'S STRIKE SETTLEMENT PLAN.

Unless President Harding has some other plan for settling the railroad strike, to take the place of the one which has failed because of the refusal of the railway executives to restore the seniority rights of the men who have struck, it would appear that a long and determined struggle will ensue between the parties to the dispute, the responsibility for which the railway executives are apparently willing to accept.

A sentence in the President's letter to the railway executives, when he transmitted the terms of the agreement which he understood was preliminary to calling off the strike, indicates that at present the President does not have in mind formulating any other plan. "If," he said, "there is good reason why the managers cannot accept (the terms of agreement to settle) they will be obliged to open direct negotiations or assume full responsibility for the situation."

The position of the President on the question of seniority is quite different from that of the railway managers. He regards it as of minor importance in comparison with that of upholding the decisions of the Railroad Labor Board. The executives, who claim they are threatened with wholesale resignations of their foremen, supervisors and other subordinates in case the pledges of protection of the men who have remained loyal to their employers are not inviolately kept contend that the "honorable cooperation between employer and employes would be destroyed and complete demoralization of the American transportation system would result." If the seniority rating of the strikers was restored.

According to the terms of the agreement which was submitted to both the employes and the railroads the former were to return to work immediately and to accept the reduction in wages provided by the order of the Railroad Labor Board, effective July 1, subject to a re-hearing to be held later, and both sides were to abide by all decisions of the board. This recognition of the authority of the duly constituted agency of the government to deal with railroad labor questions President Harding regarded as the paramount issue in the controversy, upon which matter it is conceded by the public he was absolutely right. Attaching much less importance to the seniority issue, which had developed after the strike was ordered, President Harding had every reason to anticipate acceptance of his plan of settlement by both sides. That it was not accepted is most unfortunate, especially in view of the fact that there seems to be little probability of the shoperafts unions consenting to direct negotiations with the officials of the several railway systems, as the Baltimore & Ohio proposed, rejected on the ground that only a national agreement would be entered into.

Whether the railways will attempt to open direct negotiations with their own employes, or continue to recruit a new force of shopmen, remains to be seen. The present attitude of the managers indicates that the latter course will be pursued. But of one thing the public can be certain. It will undergo still further inconveniences and loss incident to a prolongation of the strike

Can Hoover Solve —The "Coal Problem?"

Geo. H. Cushing in Black Diamond.

Nobody ever tried to solve the "coal problem" who escaped punishment.

Coal has been the hoodoo industry of all time. It has a history which compares with that of the "Hope diamond" and other fabled precious stones. It has held an irresistible attraction to hundreds. It has ruined whoever has touched it.

Arthur McLeod tried to master anthracite. In the early days, he tried "stabilization by storage." It ruined him financially. The Reading railroad, of which he was president, was forced into bankruptcy. It involved seriously many strong and estimable concerns in its downfall.

George H. Baer, an amiable and altogether lovable gentleman of fine qualities, tried to control anthracite by controlling the land. While he kept his money to the end, he lost the one thing he most prized—the love of his fellow men. He died embittered over a hateful—but false—phrase which attached to his name even in his obituaries.

J. P. Morgan tried to control coal. It was his one great failure. His contact with coal was the one thing that dimmed the luster of a career as a financier which is unique in all history. Before he died, his great house, embittered over his experience, had announced that it would never again become interested in any commodity which even resembled a public utility.

Alexander Cassatt, president of the Pennsylvania railroad, who built the tunnels under the Hudson river, tried to control one small section of the bituminous coal field through controlling the railroads which served the mines. In less than 10 years, this genius of railroading and finance announced his failure and sold the control of the railroads. His coal contact put upon his name undeservedly the stigma of a corruptionist which embittered him to the end.

Francis S. Peabody tried merely to serve his country during the war by devoting his great talents to the handling of the nation's fuel supply. In four months he was embroiled in such a political brawl that his public career, upon which he was just entering and upon which his heart was bent, came prematurely to an end. He succeeded only in giving his name to a nasty political mess, the memory of which will long outlive him.

Newton D. Baker, our war secretary of war, pinned his hope of the presidency upon his handling of the coal situation in 1917. He lost. He is now in oblivion.

Harry A. Garfield came out of his academic retirement, at the call of the President, to become United States Fuel Administrator. He tried to master coal during the war. His reward was that the people and the newspapers still speak in terms of contempt of the Garfield "heatless days and lightless nights."

And now comes Herbert Hoover to try his fortunes where the others have failed. He is today the idol of the newspapers. Few men have been praised more. No man of his temperament has ever won a place similar to his in popular esteem. Now he covets the thing which has brought ruin to so many. In his eagerness, he has seized it.

Two weeks ago, he made a separate division in the department of commerce for coal. On Monday of this week he rigged up elaborate quarters for his coal division. For months he has been planning the great move to control coal which he has finally fastened upon a series of governmental establishments. He is launched upon his great enterprise.

Will he succeed where some of the greatest minds of our nation have failed? Can he master the thing which has broken every man who has touched it in a large way? Can he break the hoodoo which hangs over coal? Or, will another popular idol fall?

Hootch Grows More Dangerous

Colliers Weekly.

Here are a few of the results of promiscuous drinking of hootch. The record is fragmentary, because when anyone dies from such a cause his family do not boast of it, and because many doctors either cannot or do not diagnose liquor poisoning as such. Therefore, the figures are scattered.

In the first 12 days of this year 103 people in the United States died from this cause.

Last year it killed 61 in Pennsylvania.

The records of the New York Department of Health show that whereas three or four people died each year before 1919 from wood alcohol poisoning, in the last three years 81 have so died.

The Metropolitan Life Insurance Company, which holds insurance policies on and keeps close tab of 14,000,000 Americans and Canadians, reports for 1920 and 1921:

"One hundred and sixty-two deaths from wood alcohol poisoning * * Prior to these years it was a comparatively rare occurrence to have a death reported from this cause."

In January, 1922, there were 25 such deaths in Texas.

A single Christmas season in Massachusetts and Connecticut saw 190 deaths and uncounted cases of blindness and paralysis, all traceable directly to the same consignment of bad whisky.

The National Committee for the Prevention of Blindness has its files stuffed with hundreds of instances of loss of sight due to this same cause. Its clerks are far behind in checking up on them.

Superintendents of hospitals say there is a 200 per cent increase of acute alcoholism over the past, and they lay the increase directly at the door of hootch.

Just Folks

Edgar A. Guest.

HER DAY'S WORK.

Small tasks of ceaseless mending
through the day,
The window curtains washed and hung
once more,
Uncounted things recovered from the
floor—
The wreckage left by children at their
play.
How many footsteps mark a mother's
way.
Here is a pata forever trampled
o'er,
A bed to make, a peddler at the
door,
Small wonder that her hair grows
quickly gray—
And yet how fair the dream she's
working for!

The man shall rest when he comes
home tonight;
Shall toss once more his hat upon
a chair;
The children in will rapture of delight
Shall fling their shoes and stockings
here and there
And her tired hands shall pick them
up again
And never hint that love has caused her
pain.

(Copyright, 1922, by Edgar A. Guest.)

"MY RAILROADING DAYS MAY NOT BE OVER." By MORRIS

Classified Advertisements.

Wanted.

WANTED—YOUR BARBERING business. RENDINA'S.

WANTED—KITCHEN GIRL AT Manhattan Cafe. 31july3t

WANTED—PAPER HANGER CALL Bell Phone 405-R. 1aug1t

WANTED—MAID FOR GENERAL housework, 602 Race street. 2aug1t

WANTED—TO BORROW $1,000.00 on first mortgage. Write Post Office Box 337. 29july1t*

WANTED—GIRL OVER 16, REfined, with extraordinary ability. Walz Studio, Crawford Ave. 29,31*

WANTED—SELF DUMPING TRUCK to haul coal. Call this evening between 6:30 and 9 o'clock, 416 Snyder street. 1aug1t

WANTED—MAN TO WORK IN feed store. Must come well recommended. Married man preferred. Hockey & McCurdy. 2aug1

WANTED—AT ONCE SEVERAL first class machinists and moulders. Apply in person to Connellsville Foundry, Machine & Stove Casting Company, 614 W. Gibson Ave., Connellsville, Pa. 30june-tf

WANTED—MECHANICS PERmanent positions open for railroad mechanics; will pay transportation, points in Western Penna, Ivania and Ohio, good living conditions, wages above standard. Address P. O. Box 1097, Pittsburg, Pa. 20july1t*

For Rent.

FOR RENT—FURNISHED ROOM for gentleman. 314 S. Pittsburg St. 29july-tf

FOR RENT—FIVE ROOM HOUSE with bath. Inquire 217 Carnegie Ave. 31july-tf

FOR RENT—NEW FIRE PROOF garage 314 West Green street. Tri-State 720. 31july-tf

FOR RENT—FURNISHED LIGHT housekeeping rooms. 332 McCormick avenue. 28july1t*

FOR RENT—THREE ROOM UNfurnished apartment. Florence Smutz, Smutz Bldg. 7july-tf

FOR RENT—FIVE ROOM APARTment. All convenience. Apply Bazaar Store, N. Pittsburg street. 1aug4t

FOR RENT—FIVE ROOMS AND bath, furnished or unfurnished flat. All conveniences. Good location. Inquire 128 W. Peach St. 21july-tf

For Sale.

FOR SALE—SEVERAL FORD CARS. Easy terms. S. L. Sipe, Bell Phone 1044. 31july1t

FOR SALE — SIX ROOM HOUSE and 6 acres land near Pritchtown. Inquire H. M. Lady, Pritchtown. 1 1 1

NEWS OF DAY AT MOUNT PLEASANT BRIEFLY RELATED

Repairs Will Be Made at Once to United Brethren Church.

HOG PENS ARE UNDER BAN

Board of Health Will Enforce Law Prohibiting Them Within Borough Limits; Residents Along Sewer Lines Must Connect Up; Personal News.

Special to The Courier

MOUNT PLEASANT Aug 2—Following a meeting of the official board of the United Brethren Church of this place it was announced that extensive repairs would be made on the church. One of the first steps will be to redecorate the edifice and paint the interior. The church was built a few years ago and has had very little repairs made in that time.

Chautauqua Well Attended

Despite yesterday's rain there was a good attendance at the Chautauqua both afternoon and evening. The Pletschs Swiss Alpine Yodlers in the Swiss costumes took part on both programs and the speaker for the day was the chautauqua director who spoke in the afternoon on The Storm and in the evening on The Spirit of the Patriot.

Undergoes Throat Operation.

Mrs Dominick Lelia had her tonsil removed at the Memorial Hospital yesterday. Mrs Lelia before her marriage was Miss Olive Rego a graduate of the Memorial Hospital Training School.

To Enforce Health Laws.

The Mount Pleasant Board of Health will beginning September 1 enforce the state law prohibiting hog pens in the borough. All persons maintaining hog pens in the borough must get rid of them before that time. The board will also enforce the law requiring persons living along sewer lines to connect with them.

Personal.

Miss Madge Stevenson, Miss Nellie Queer and Miss Marie Anderson left this morning for a two weeks visit to Atlantic City.

Mrs Joseph R Berg of Pittstown is the guest of her daughter Mrs Frank Gradler of West Main street.

Transport Problems Treated in Booklet

Special to The Courier

WASHINGTON Aug 2—Fundamental problems involved in highway transport and highway economics are discussed at length by leading students from engineering and automotive fields in a new booklet now ready for distribution by the Highway Education Board.

Modification of truck design to fit the road subsidizing of highway transport by the construction of market lanes, predictions of future traffic changes and economical types of roads are only four of nearly two score problems raised and discussed authoritatively in the bulletin.

In addition a chart of the field of highway research prepared by Dr W K Hatt formerly of Purdue University now director of highway research for the National Research Council forms an instructive and suggestive part of the brochure. The booklet itself is a report of a conference held on these subjects at the University of Maryland attended by leading economists engineers and manufacturers.

The bulletin is being distributed by the Highway Education Board Willard Building, Washington.

More Than $4,356,000.00

is the Capital Surplus and Undivided Profits of the Citizens National Bank of Connellsville—Depositors have more than $825,000.00 on deposit—which is only a little more than half the amount of the Capital Surplus and Profits. This shows that all the depositors of this bank are more amply protected than those who are depositing with some of the largest banks in the United States. The Resources of the Citizens National are over $1,288,000.00. Safety — Strength — Service. Security. Advertisement.

Five Drunks Arrested.

James Brown, Arthur Brown and Leroy Randell all colored were arrested last evening on North Pittsburg street on charges of being drunk. They were discharged this morning on payment of $5 fines. John Fuller was released this morning on payment of $10 fine for being drunk. William Harkins was arrested this morning for drunkenness. He will be given a hearing tomorrow morning.

Looking for Bargains?

If so, read our advertising columns and you will find them

GIRLS

Beautiful Actresses Say

"A Short Massage With Howard's Buttermilk Cream at Night Before Retiring Is All That Is Necessary."

No matter whether you are troubled with a poor complexion wrinkles puffiness around the eyes freckles crow's feet or lines around the mouth ugly finger nails or just a simple roughness of the face hands or arms caused by wind or sun you will find that any or all of these troubles will quickly disappear with the use of Howard's Buttermilk Cream.

To prove this to your complete satisfaction get a small quantity today at your usual drug or toilet goods counter with the understanding that they will freely return the purchase price should you be dissatisfied. If you cannot obtain locally send 10 cents (silver or stamps) for generous trial package of both cream and soap. Howard Bros Co, Buffalo, N Y.—Advertisement.

Building Material Bargains by Keystone Planing Mill Company

For the two Bargain Days August 2 and 3 the Keystone Planing Mill Company is offering three items of interest.

First—We have an over-supply of Westmont White Pine Flooring which we formerly sold at $110 per thousand. We are offering this during the Bargain Days only at $75 per thousand.

Second—We have a car load of No 2 Yellow Pine Flooring coming in. We will take orders for this during the Bargain Days only to be delivered when car arrives at $41.75 per thousand.

Third—For Bargain Days only we will take orders to be delivered later for Barrett Co Strip Shingles red or green roofing at $6.55 per square. Roll Roofing red or green $2.67 per roll.

Everybody knows what Barrett Everlastic Roofing is. It is not necessary for us to explain that the Barrett Co is one of the largest manufacturers of roofing in America and their product is nationally advertised.

Those offers are very unusual. Anyone needing roofing for either roof or sides of buildings certainly ought to avail themselves of the opportunity to get a good product at the lowest possible price.

The offers are good only for the two Connellsville Bargain Days. Advertisement Aug 1.

Meyersdale

MEYERSDALE Aug 2—Mr and Mrs R H Philson and three children left Saturday for Canada where they will spend several weeks camping.

Mr and Mrs W W Williams of Johnstown motored here Sunday and spent the day with their relatives Mr and Mrs M Livengood.

Mrs Alfred Wehner of Salisbury visited relatives here Sunday.

Mr Frank Boose left Sunday for a two weeks outing at Conneaut Lake.

Mrs Sue Fisher has returned to Confluence after a few days visit here with friends.

Mr and Mrs A J McDaniel and daughter Dorris returned Monday from a few days visit with relatives at Martinsburg W Va the trip being made by motor.

Mrs Curtis Stoneberger has returned from a few months visit with relatives at Grand Island and Harrisburg.

Mr and Mrs Thomas A McKenzie motored to Berlin Sunday.

Misses Minnie and Edna Baker are spending a few days with relatives in Somerset.

Mrs Hilda Broadwater of near Berlin spent the week here visiting relatives and friends.

Miss Lena Hadesty is home to Steubenville O to remain for two weeks visiting old friends.

Mr and Mrs James Hummel of Hillsdale spent the Sunday here.

Mrs S M Livengood and daughter Mrs Andrew have returned from a two weeks visit with relatives at Hendricks and vicinity.

Mr Ellis Coughenour of Johnstown is visiting at the home of his brother and sister in law Rev and Mrs H L Coughenour of the United Brethren parsonage.

Patronize those who advertise

Dawson

DAWSON Aug 2—Mrs Russel Jennings who has been visiting her sister Mrs Charles Burger at Uniontown is confined to her bed on account of illness.

Mr Martin Hixon of Connellsville visited his mother Mrs Rebecca Grainger Sunday.

Mrs S W Hicks was a Pittsburg visitor Saturday.

Mrs Frank Moon visited at the home of her daughter Mrs Charles Hipson near Vanderbilt Sunday.

Mr and Mrs Michael Cimino visited at the home of their sister Mrs Lucy Gervasoni Sunday.

H C Harris was a business caller in Pittsburg Monday.

Charles Randolph of East Liberty is spending a few days at Mount Pleasant.

Dawson was well represented in Connellsville yesterday—circus and Bargain Day.

Earl Porter was a recent Uniontown visitor.

Mrs F W Brown and family are visiting friends and relatives at Altoona.

Edward Mong of Johnstown spent over Sunday at the home of his sister Mrs A Van Horn.

Miss Madeline McCarty of Youngstown is visiting relatives and friends here.

HUGE DIRIGIBLE NOW UNDER CONSTRUCTION

ZR-1 Will Have Seventy Miles of Piano Wire Stays and Braces—To Be 700 Feet Long.

The ZR-1 the second dirigible of the American dirigible fleet is being built at the naval aircraft station at Lakehurst N J. It is expected that the keel will be laid within a few weeks and that the ship will be ready for trial flights in about a year.

The ZR-1 will be 700 feet long 85 feet in diameter with a gas capacity of 2,700,000 cubic feet. Its total lifting capacity will be 85 tons with 2300 horse power supplied by seven Liberty motors. It will have a cruising speed of 50 miles an hour a top speed of 75 miles an hour and a cruising radius of 9000 miles without refueling.

The quarters for the crew will be in the keelson which will extend the length of the ship eight feet wide and seven feet high. Propellers are to be equipped with reversing gears to enable the ship to back her speed or move backward. The ZR-1 will have a communicating system of telegraph ship telephone and voice tubes also a radio with a sending radius of 200 miles.

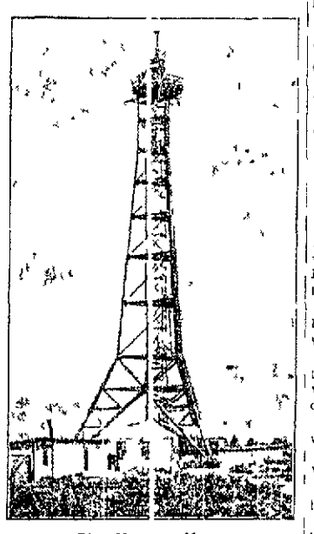

The Mooring Mast

The structural strength of the ZR-1 will be supplied by 70 miles of piano wire used as stays and braces and 80 miles of duralumin channel section. Every step in the construction of the ship is being checked by experts and it is determined that the ZR-1 will show no structural weaknesses such as resulted in the destruction of the R-38 ordered built by the navy in England which buckled in mid flight with great loss of British and American flying personnel.

A mooring mast which will hold the new dirigible and which is said to be the last word in this type of construction has already been completed at the aircraft station. Running the 160 feet to the top and the latter will hold the dozen men necessary to hitch the giant airship fast to the mast.

MYSTERY MONK WOULD FARM

Russian Priest Asks Passports in Riga to America

Hindoo the mystic monk rank of Russia who visited Berlin several weeks ago by the Soviet authorities while it was on his way to the United States as he expressed it to preach against bolshevism has applied at the American authorities for permission to enter the United States.

Hindoo declares to buy a farm and settle in the United States where he can carry on literary work. He has a wife and two children in Russia. The police say that if he is denied permission to enter the United States he will be returned to Russia.

Perryopolis

PERRYOPOLIS Aug 2—Misses Mae Sally Ruth and Nellie Brown and Messrs Earl and Mack Porter left for Chalk Hill Monday.

Bert Hopkins of Connellsville was transacting business in town Monday.

Mrs R L Kurtz and daughters Roanne and Nevin are visiting relatives at Shelocta.

Mrs R M Jolliffe and daughters Jeannette and Mary and Mr Frank Elwell and Ralph Irwin are visiting friends at Canton O.

Mr and Mrs C F Dixon and family of Washington Pa are calling on relatives in town.

Miss Louise Fusselman is visiting relatives at Morgantown.

Smithfield

SMITHFIELD Aug 2—Mrs R L Tile was a recent shopper in Uniontown.

Earl Morgan has completed his new residence on Washington Ave.

Mrs Charles Morris and I P Kramer were called to Hopwood on account of the serious illness of their mother.

Mr and Mrs Donald Abraham of Fairmont W Va have returned home after a few days visit with the latter's parents Mr and Mrs James Howe.

Harry Morris a Baltimore & Ohio conductor has been brought home from the Uniontown Hospital after a very successful operation on his knee.

Harold Younkin is visiting in Fairmont W Va.

George Sturgeon of Somerset was a recent visitor here.

E J Young collector of the Star Gas Company of Point Marion was reading meters and making collections Tuesday.

C B Stinson of Fairmont W Va is spending a few days with friends here.

Work on the residence of William Morgan on the Morgantown road is progressing rapidly.

Rev Edwin Leveirs pastor of the Presbyterian Church has gone to North East Mass to attend a Bible conference held at that place.

T C McClelland of Connellsville was a business visitor here recently.

Paul Beyel has left for a month's vacation at Atlantic City.

Patronize those who advertise

Confluence

CONFLUENCE Aug 2—Rev C W Hoover of West Bridgewater Pa who was visiting Mr and Mrs John Davis here has gone to Clarion State Normal Pa to spend a few days.

Rev J M Copley pastor of the M E Church is enjoying a two weeks' vacation.

Dr H P Myers and son Paul went to Pittsburg yesterday and returned with new Fords for which the doctor is agent.

Mr and Mrs E K Hisbe were visitors to Somerset yesterday.

Mrs Ollie Mubley left yesterday for Markleysburg to visit friends.

W H Crooks of Humbert was a business visitor in town yesterday.

Newton Boyd of Ohiopyle was a business visitor in town yesterday.

Mrs H E Meyer and Mrs William Burnworth and Lloyd Frazee were visitors with the former's parents Mr and Mrs M M Thomas at Markleysburg yesterday.

Miss Ruth Burnworth satisfactorily at Blocks department store is enjoying two weeks vacation which she is spending with her uncle and aunt Mr and Mrs Howard Weight at Central Pa.

The funeral of P V Nerdos yesterday was largely attended. Interment was made at Addison.

Miss Margaret McClain of Cleveland O who formerly resided here and who was visiting her friend Miss Thelma Fisher for several days left for her home yesterday.

Over Million Trees Planted.

HARRISBURG Aug 2—Water companies owners of timber property and clubs of sportsmen in Pennsylvania planted more than 1,000,000 young forest trees on their holdings during the spring of 1922. Mining companies planted 840,000 young trees to provide a future timber supply for the operation of their mines. The water companies set out 3,000,000 and the clubs 80,170.

Hunting Bargains!

Read our advertising columns and you will find them

CHICHESTER S PILLS
THE DIAMOND BRAND.
Ladies! Ask your Druggist for Chi-ches-ters Diamond Brand Pills in Red and Gold metallic boxes, sealed with Blue Ribbon. Take no other. Buy of your Druggist. Ask for CHI-CHES-TER S DIAMOND BRAND PILLS, for 25 years known as Best, Safest, Always Reliable
SOLD BY DRUGGISTS EVERYWHERE

WHY NOT TRY POPHAM'S ASTHMA REMEDY
Gives Prompt and Positive Relief in Every Case. Sold by Druggists. Price $1.00. Trial Package by Mail 10c.
WILLIAMS MFG CO., Props Cleveland, O
For sale at Faughey Drug Co.

FRANK R. GALLEY
Funeral Director and Embalmer
Auto Equipment Both Phones
Day or Night Calls Answered Promptly
VANDERBILT, PA.

The "USCO" You Buy To-day is a New—a Better—a Heavier "USCO" at the $10.90 Price with No Tax added

LAST Fall at the $10.90 price it seemed to motorists as if the 30 x 3½ USCO had reached the peak of tire value.

Yet the makers of USCO have now produced a still better USCO—a longer wearing tire with—

Thicker tread—thicker side walls.

Better traction, longer service, more mileage.

And the tax is absorbed by the manufacturer.

The new and better USCO is a tire money's worth that was impossible a year ago.

It is possible today only in USCO.

Copyright 1922 U S Tire Co

The New & Better 30×3½ "USCO"

$10.90

No Tax

United States Tires
United States Rubber Company

Where You Can Buy U. S. Tires: Connellsville, East End Garage. Indian Head—Harry Sparks. Champion—G. E. Newell. Perryopolis — C. E. Martin Garage. Dawson—Porter's Garage.

Big Red Fence *Lehigh Cement*

Three Items of Interest
—for the—
TWO BARGAIN DAYS

We will take orders, to be delivered later, for Barrett's Everlastic Roofing, in Strip Shingles, Red or Green Slate Surface, for roofing or surfacing sides of houses, for $6.55 per square.

Same material in Rolls, red or green, for $2.67 per roll.

Barrett Co. is one of the Largest Manufacturers of Roofing and is nationally advertised. More we need not say about the company or its products.

We have a car of No. 2 Yellow Pine Flooring due to arrive now. For Bargain Days only we will take orders for this flooring at $41.75 per M. We are regularly selling this same grade at $50 per M.

We have a over-supply of Westmont White Pine Flooring which we formerly sold at $110 per M. During the Bargain Days we will sell this at $75 per M.

If you are looking for Building Material Bargains, or will be needing any of these three items, you should avail yourself of this opportunity. BUY NOW.

Keystone Planing Mill Co.

SECOND NATIONAL BANK BUILDING

Bell Phone 796. Tri-State—Office 837; Mill, 343.

Order by Mail, by Phone or in Person. We Invite You to See the Stuff.

Green Bungalow Fence • *Barrett's Roofing*

PETEY— HOW CAN YOU GET MAD AT A GUY LIKE THAT? — BY C A VOIGHT

The Sporting World

JAKE DAUBERT TELLS OF EARLY CAREER ON SHAMOKIN BALL TEAM

Jake Daubert, two years batting leader of the National league, and now starring for the Cincinnati Reds, recalls an incident that happened the first year he broke into baseball. Born at Shamokin, Pa., he worked in the coal mines, and finally got a chance to play with the Pottstown (Pa.) club in the state league. This was during the 1902 strike.

He had a trial and fanned ten Shamokin batters the first game, being a pitcher in those days. He was but sixteen years of age.

Was Recognized.

"A few days later the Shamokin and Pottstown Elks got up a game, and there was great rivalry," says Jake. "I was supposed to pitch the battle for Shamokin, and took 'Tickets' Dayvalt, my catcher, along with me. As I warmed up in Elkwood park, Pottstown, the home Elks recognized me, and protested on the grounds that I was a pro because of that one game I had pitched for them.

"'I'll tell you what I'll do,' I said 'Let Tickets pitch and I'll catch.' They agreed to this. I had caught a little as a kid.

"Well, to make a long story short they had us beaten 12 to 7 at the start of the ninth. Their pitcher was over confident and a combination of two walks and two hits scored four runs for us. This made it 12 to 11 against us with two out and a man on first.

Over the Fence.

"I came to bat. Our manager told me if I ever did anything to hit that ball, 'Do it now if you care for us,' he insisted.

"I fet the first one go by, and the second was right over. I socked it over the center field fence into the deep yard for a homer. That made it 13 to 12 in our favor, and we held them safe that half of the round.

HUMOR OF MORIARTY

There are some people who insist that umpires are not human, have no sense of humor.

The following bit of repartee is offered in rebuttal of such a belief.

During a recent series in St. Louis a friend of Umpire George Moriarty invited him down to the Missouri Athletic club to enjoy a swim.

Now it so happens that Moriarty, despite the fact that he is an all-around athlete, is unable to swim.

After thanking his friend for the kind invitation and expressing his regrets at being unable to accept because of a previous engagement, he remarked:

"Perhaps it is just as well, because I swim like paralysis."

"How is that?" asked the much-puzzled friend.

"One stroke and I'm through," answered Moriarty.

MAKES TWO THOUSAND HITS

Zach Wheat of Brooklyn Dodgers Out to Surpass Record Made by Honus Wagner.

Fourteen years ago Zach Wheat, bought by the Brooklyn Baseball club from the Mobile club of the Southern league, made his first major hit at the Polo Grounds off Otis Crandall. At the same grounds in the series with the Giants which ended yesterday he got his 2,000th safety. In fact Zach reached the 2,000th mark

Zach Wheat.

with two hits, one a double and the other a home run off Phil Douglas. The Brooklyn outfielder is the only player in the National league to be credited with a grand total of 2,000 hits. This is due to the lack of veterans in the parent major league body. Wheat says he is on the way to surpass the record of 3,432 safe drives made by Honus Wagner in the latter's major league career of twenty-one years.

John M. Ward, famous Providence and New York ball player and later president of the Boston Nationals, is president of the Long Island Golf association.

Diamond Squibs

Cy Perkins is rightly rated as a pretty smart catcher.

* * *

In a manner of speaking, Babe Ruth seems to have a retiring disposition.

* * *

San Francisco is leading Vernon a merry chase for the leadership in the Pacific Coast league.

* * *

Pitcher Wheezer Dell of Vernon is not going so good this season, say batters who have faced him.

* * *

Adolph Schinkel, who was with Salt Lake as a pitcher for awhile, has drifted to Sacramento.

* * *

The colleges have certainly sent their share of baseball talent to the major leagues this season.

* * *

Why pick on Ruth all the time for his sins? There are stars who have been put out of the game oftener than he.

* * *

With Frisch, Rawlings, Davies and McGuire to play second base and in a pinch Cunningham and Young, McGraw will soon have enough.

* * *

While Shocker was laid up the Browns went to first place and stayed there. While Ruth was doing penance the Yankees took the lead and held it.

* * *

The way the Giants are piling up the college stars it looks as though a first-class sheepskin diploma was the open sesame to the Brush stadium.

* * *

Report from Pittsburgh has it that the Pittsburgh club has closed a deal by which Outfielder Dick Wade of the Minneapolis Millers will join the Pirates.

* * *

Infielder Dudley Lee, sent by the St. Louis Browns to Columbus, where he did not make the grade and was turned back, has been reshipped to Chattanooga.

* * *

Baseball is an educational influence. If it were not for the heavy hitting of Kenneth Williams the East might never have heard of Grants Pass, Josephine county, Oregon.

* * *

Seeing that the National and American leagues don't agree on the color of the stitching on the official ball, it's time for some gent of calamitous view to forecast another baseball war.

Baseball

NATIONAL LEAGUE.

Yesterday's Results.

Pittsburg 10; New York 2.
Boston 3; Cincinnati 2.
St. Louis-Brooklyn—Rain.
Chicago-Philadelphia—Rain.

Standing of the Clubs.

	W.	L.	Pct.
New York	58	39	.598
St. Louis	60	41	.594
Chicago	53	45	.541
Cincinnati	53	48	.525
Pittsburg	49	47	.510
Brooklyn	47	49	.490
Philadelphia	35	57	.386
Boston	33	52	.347

Games Today.

Cincinnati at Boston.
Chicago at Philadelphia
St. Louis at Brooklyn
Pittsburg-New York—Not scheduled

AMERICAN LEAGUE.

Yesterday's Results.

Detroit 11; Philadelphia 4.
Cleveland 17; Washington 3.
St. Louis 5; Boston 2.
New York-Chicago—Rain.

Standing of the Clubs.

	W.	L.	Pct.
St. Louis	59	41	.586
New York	57	44	.564
Chicago	53	46	.535
Detroit	54	47	.535
Cleveland	53	50	.515
Washington	46	53	.459
Philadelphia	39	56	.411
Boston	37	60	.394

Games Today.

Philadelphia at St. Louis.
Washington at Chicago.
New York at Cleveland.
Boston at Detroit.

Second Annual Meet Of Playgrounds to Take Place Today

The second annual playground meet will be conducted on the North End grounds this afternoon and tomorrow morning under the direction of the various supervisors. Entries were closed yesterday and more than 100 contestants, both boys and girls, will compete for the valuable prizes. Keen competition is certain in all events.

The program follows:

Senior boys' class—High jump, running broad jump and shot put.

Intermediate boys' Class—High jump and running broad jump.

Junior Boys' Class—Standing broad jump.

Senior girls' class—High jump, running broad jump, basketball throw and potato race.

Intermediate girls' class—Running broad jump and May pole climb.

Junior girls' class—Standing broad jump.

* * * * * *

The Pirates again defeated the New York Giants yesterday afternoon, making a clean sweep of the four-game series, winning the last game by the score of 10-2. Nehf, who usually is a "hoodoo" to the Pittsburg team, having defeated it 12 straight times, was sick and unable to pitch. Ryan and Jonnard, who were used in Nehf's place, were hammered freely. Carey secured his fifth home run of the series, knocking the ball into the right field stand, and scoring Maranville ahead of him. St. Louis failed to play yesterday on account of rain, but moved up a few points nearer to first place as a result of the Pirate victory.

Comfy!

Doctor: I can't make out your wife's case at all, sir. She seems to have lumbago, rheumatic joints and gout, a sprained neck and a curved spine.

Billikens: I know what it is, Doc. She was reading in our cozy corner and fell asleep.—Wayside Tales.

His Mistake.

The Accused—Judge, it ain't no crime to be poor. Besides, I work mighty hard sometimes findin' jobs for my wife.

The Judge—You're right. It is no crime to be poor, but it is to run an employment agency without a license. Twenty-five cents and costs.

Breakers Ahead.

Her every wish is law to me,
A lover's obligations.
Soon we shall wed, and I foresee
The legal complications.

Cause of Piles

Dr. Leonhardt found the cause of piles to be internal. That's why salves and operations fail to give lasting relief. His harmless prescription, Hemo-Roid, removes the cause. Money back if it fails.—Connellsville Drug Co.—Advertisement.

'23 Prices

Oldsmobile 1923

PRICES

Effective August 1, 1922

The Light Eight

5 Pass. Touring	*$1495*
Roadster	*1495*
Super Sport	*1725*
Coupe	*1995*
Sedan	*2145*

The Four

5 Pass Touring	*$1095*
Roadster	*1095*
Semi Sport	*1225*
California Top	*1395*
Coupe	*1595*
Sedan	*1745*

The Larger Eight

7 Pass. Touring	*$1735*
6 Pass. Touring	*1850*
4 Pass. Pacemaker	*1735*

In the face of many and costly improvements in Oldsmobile cars; in the face of a demand for Oldsmobiles still well beyond factory capacity figures, Oldsmobile prices for 1923 drop substantially below 1922 prices! Study these new prices, then drop into our show room and see for yourself just what they represent. You'll drive a new Oldsmobile today!

OLDS MOTOR WORKS LANSING, MICHIGAN
Division of General Motors Corporation

Olds-Fayette Motor Co.

Connellsville,
Meyersdale, Uniontown.

OLDSMOBILE

INTERESTING SPORT NOTES

Tennis is much better international sport than bombing and bayoneting.

* * *

War was rumored in Europe, and before you could say "Jack Dempsey"—he was home.

* * *

If golf balls can be sold for 10 cents it will hardly pay the caddies to pick them up.

* * *

Carpentier in the movies ought to be a knockout without any assistance from Mr. Dempsey.

* * *

Jack Dempsey has agreed to fight Harry Wills, and nine out of every ten fight fans do not care who wins.

* * *

Robert T. Jones of Atlanta, southern amateur golf champion, will enter Harvard this fall to take a bachelor of arts degree.

BASEBALL

Homestead Grays
—AT—
Loucks Park
SCOTTDALE
Wednesday August 2
At 5:15 P. M.
Admission 50c

The Best for Shaving

MOLLE
-MO-LAY-

Just spread over the face like cold cream then use the razor. That's all!

No mussy lather, unclean brush, after lotions.

FOR SALE BY
W. E. Bisel
Connellsville Drug Co.

Yes, We Do
Job Work
You will find our prices satisfactory
Come in

Always Bargain Day Here

KELLY'S 30x3½
$9.95

Ford Front Springs $1.55

Auto Service Co.
305 W. Crawford Ave.

PATRONIZE HOME MERCHANTS WHO ADVERTISE IN THIS PAPER

"CAP" STUBBS — JUST CAP'S AWFUL LUCK AGAIN! — By EDWINA

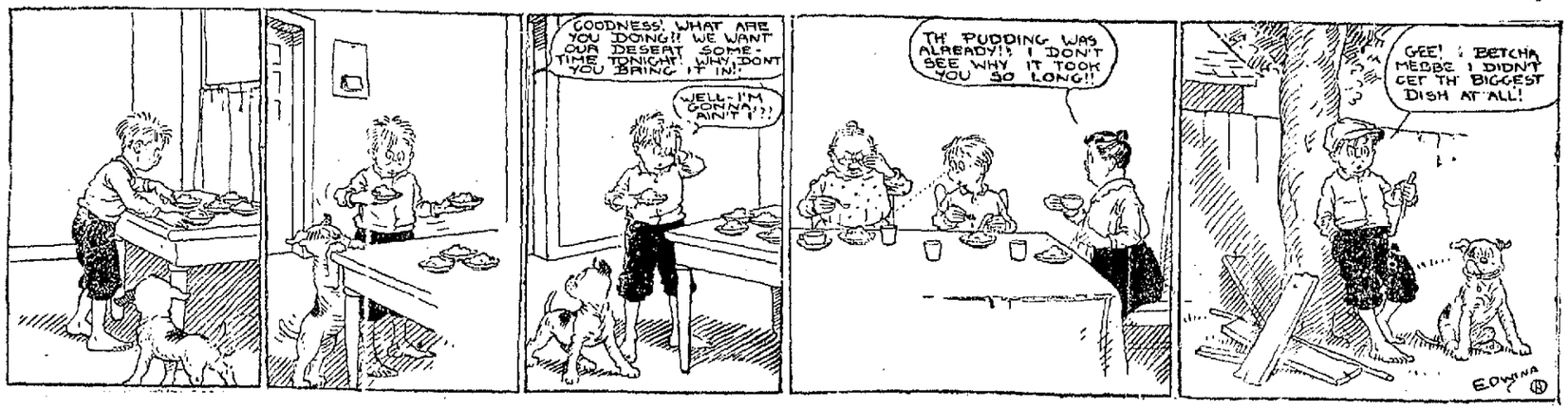

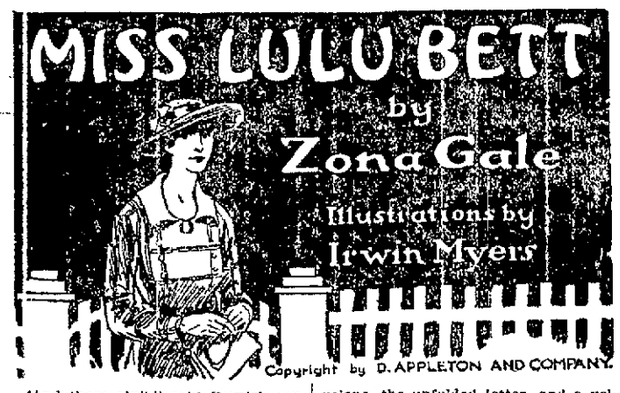

'And there ain't," said Cornish sorrowfully, "there ain't a thing I can do."

And yet he was doing much. He was gentle, he was listening, and on his face a frown of concern. His face continually surprised her. It was so fine and alive and near, by comparison with Ninian's loose-lipped, ruddy, impersonal look and Dwight's thin, high-boned hardness. All the time Cornish gave her something, instead of drawing upon her. Above all, he was there, and she could talk to him.

'It's—it's funny,' Lulu said. "I'd be awful glad if I just could know for sure that the other woman was alive—if I couldn't know she's dead."

This surprising admission Cornish seemed to understand.

'Sure you would," he said briefly.

'Cora Waters," Lulu said. "Cora Waters, of San Diego, California. And she never heard of me."

'No," Cornish admitted. They stared at each other as across some abyss.

In the doorway Mrs. Bett appeared.

'I scraped up everything," she remarked, "and left the dishes set."

'That's right, mamma," Lulu said. "Come and sit down."

Mrs. Bett entered with a leisurely air of doing the thing next expected of her.

"I don't hear any more playin' and singin'," she remarked. "It sounded real nice."

"We—we sung all I know how to play, I guess, mamma."

'I use' to play on the melodeon," Mrs. Bett volunteered, and spread and examined her right hand.

'Well'" said Cornish.

She now told them about her loghouse in a New England clearing, when she was a bride. All her store of drama and life came from her. She rehearsed it with far eyes. She laughed at old delights, drooped at old fears. She told about her little daughter who had died at sixteen—a tragedy such as once would have been received in a vital ballad. At the end she yawned frankly as if, in some terrible sophistication, she had been telling the story of some one else.

'Give us one more piece," she said.

'Can we?" Cornish asked.

'I can play 'I Think When I Read That Sweet Story of Old,'" Lulu said.

"That's the ticket!" said Cornish.

They sang it, to Lulu's right hand.

"That's the one you picked out when you was a little girl, Lulie," cried Mrs. Bett.

Lulu had played it now as she must have played it then.

Half after nine and Di had not returned. But nobody thought of Di Cornish rose to go.

"What's them?" Mrs. Bett demanded.

'Dwight's letters, mamma. You mustn't touch them!" Lulu's voice was sharp.

'Say!" Cornish, at the door, dropped his voice. "If there was anything I could do at any time, you'd let me know, wouldn't you?"

'That past tense, those subjunctives, unconsciously called upon her to feel no intrusion.

'Oh, thank you," she said. "You don't know how good it is to feel—"

'Of course it is," said Cornish heartily.

'They stood for a moment on the porch. The night was one of low

"Of Course," Said Lulu, "Of Course You Won't—You Wouldn't."

cla nor from the grass, tiny voices, insisting.

"Of course," said Lulu, "of course you won't—you wouldn't—"

"Say anything?" he divined. "Not for dollars. Not," he repeated, "for dollars."

"But I knew you wouldn't," she told him.

He took her hand. "Good-night," he said. "I've had an awful nice time singing and listening to you talk—well, of course—I mean," he cried, "the supper was just fine. And so was the music."

"Oh, no," she said.

Mrs. Bett came into the hall.

"Lulie," she said, "I guess you didn't notice—this one's from Ninian."

"Mother—"

"I opened it—why, of course I did. It's from Ninian."

Mrs. Bett held out the opened envelope, the unfolded letter, and a yellowed newspaper clipping.

"See," said the old woman, "says, 'Corie Waters, music hall singer—married last night to Ninian Deacon—' Say, Lulie, that must be her. . . ."

Lulu threw out her hands

"There!" she cried triumphantly. "He was married to her, just like he said!"

* * * * * * *

The Plows were at breakfast next morning when Lulu came in casually at the side door. Yes, she said, she had had breakfast. She merely wanted to see them about something. Then she said nothing, but sat looking with a troubled frown at Jenny. Jenny's hair was about her neck, like the hair of a little girl, a south window poured light upon her, the fruit and honey upon the table seemed her only possible food.

"You look troubled, Lulu," Mrs. Plow said. "Is it about getting work?"

"No," said Lulu, "no. I've been places. I guess the bakery is going to let me make cake."

"I knew it would come to you," Mrs. Plow said, and Lulu thought that this was a strange way to speak, when she herself had gone after the cakes. But she kept on looking about the room. It was so bright and quiet. As she came in, Mr. Plow had been reading from a book. Dwight never read from a book at table.

"I wish—" said Lulu, as she looked at them. But she did not know what she wished. Certainly it was for no moral excellence, for she perceived none.

'What is it, Lulu?" Mr. Plow asked, and he was bright and quiet too, Lulu thought.

"Well," said Lulu, "it's not much, but I wanted Jenny to tell me about last night."

"Last night?"

"Yes. Would you—" Hesitation was her only way of apology. "Where did you go?" She turned to Jenny.

Jenny looked up in her clear and ardent fashion: "We went across the river and carried supper and then we came home."

"What time did you get home?"

"Oh, it was still light. Long before eight, it was."

Lulu hesitated and flushed, asked how long Di and Bobby had stayed there at Jenny's; whereupon she heard that Di had to be home early on account of Mr. Cornish, so that she and Bobby had not stayed at all. To which Lulu said an "of course," but first she stared at Jenny and so impaired the strength of her assent. Almost at once she rose to go.

"Nothing else?" said Mrs. Plow, catching that look of hers.

Lulu wanted to say: "My husband was married before, just as he said he was." But she said nothing more, and went home. There she put it to Di and, with her terrible bluntness, reviewed to Di the testimony

"You were not with Jenny after eight o'clock. Where were you?" Lulu spoke formally and her rehearsals were evident.

Di said: "When mamma comes home, I'll tell her"

With this Lulu had no idea how to deal, and merely looked at her helplessly. Mrs. Bett, who was lacing her shoes, now said casually:

"No need to wait till then. Her and Bobby were out in the side yard sitting in the hammock till all hours."

Di had no answer save her furious flush, and Mrs. Bett went on:

"Didn't I tell you? I knew it before the company left, but I didn't say a word. Thinks I, 'She wiggles and chitters.' So I left her stay where she was."

"But, mother!" Lulu cried. "You didn't even tell me after he'd gone."

"I forgot it," Mrs. Bett said, "finding Ninian's letter and all—" She talked of Ninian's letter.

Di was bright and alert and firm of flesh and erect before Lulu's softness and laxness.

"I don't know what your mother'll say," said Lulu, "and I don't know what people'll think."

"They won't think Bobby and I are tired of each other, anyway," said Di, and left the room.

Through the day Lulu tried to think what she must do. About Di she was anxious and felt without power. She thought of the indignation of Dwight and Ian that Di had not been more scrupulously guarded. She thought of Di's girlish folly, her irritating independence—"and there," Lulu thought, "just the other day I was teaching her to sew." Her mind dwelt, too, on Dwight's furious anger at the opening of Ninian's letter. But when all this had spent itself, what was she herself to do? She must leave his house before he ordered her to do so, when she told him that she had confided in Cornish, as tell she must. But what was she to do? The bakery cake-making would not give her a roof.

Stepping about the kitchen in her blue cotton gown, her hair tight and flat as seemed proper when one was not dressed, she thought about these things And it was strange: Lulu bore no physical appearance of one in distress or any anxiety. Her head was erect, her movements were strong and swift, her eyes were interested. She was no drooping Lulu with dragging step. She was more intent, she was somehow more operative than she had ever been.

TO BE CONTINUED.

Looking for Bargains?
If so, read our advertising columns and you will find them.

Grim Reaper

MISS CLARE LAFFEY.

Miss Clare Laffey, daughter of John J. Laffey and the late Mrs. John J. Laffey of the West Side, died Tuesday evening at 6 o'clock at the family residence, 152 North Second street, West Side. Her illness dated back to 10 months ago and she spent three months at Rocky Glen Sanitarium, McConnellsville, O. returning home six weeks ago. Her death was not unexpected as she had been failing in health for the past two weeks. Miss Laffey was born in Elk Garden, W. Va., and for the past 15 years the family has resided in Connellsville. She was graduated from the Connellsville High School, a member of the class of 1915, and soon afterwards entered the employ of the W. A. O'Brien Coal Company as a stenographer. Later she was employed by the Beldoe Coal Company. Miss Laffey was one of the most widely known young women of the West Side, having won the friendship and esteem of all with whom she came in contact She was a devout member of the Immaculate Conception Church and an active member of the Young Ladies' Sodality. Her father, three sisters, Misses Margaret, Anna and Loretta Laffey, and one brother, Francis Laffey, all at home, survive.

The funeral will be held Friday morning at 8:30 o'clock from the family home, followed by requiem high mass at 9 o'clock at the Immaculate Conception Church. The interment will be made in the new St. Joseph's Cemetery. The Young Ladies Sodality will meet tonight at 7:30 o'clock at the Laffey residence.

MRS. J. R. WORTMAN.

Mrs Mary Dull Wortman, 60 years old, wife of J. R. Wortman, died this afternoon at 1:30 o'clock at the home of her brother-in-law and sister Mr and Mrs E. C. Louden in East Cedar avenue She had been ill since last October and spent five weeks in the Woman's Hospital of Mary land, Baltimore, before being brought to Connellsville. Mrs Wortman was born at Mill Run May 11, 1862, a daughter of Uriah and Margaret Dull and spent her girlhood days there. She resided in Connellsville for fifty five years and had a wide circle of friends in this community. For the past six years she and Mr Wortman had made their home with their son-in-law and daughter, Mr. and Mrs E. C. Poole of Baltimore. Deceased was a member of the First Methodist Episcopal Church of Connellsville for a number of years, and after going to Baltimore she transferred her membership to the Methodist Episcopal Church of that city. She is survived by her husband, one daughter Mrs E. P. Poole of Baltimore, four brothers George Grant and Harry Dull, all of Connellsville; Jacob Dull of James Mill; two sisters, Mrs E. C. Louden and Mrs John Oker both of Connellsville and one grandchild Mary Jane Poole.

Funeral services will be held Thursday evening at 7:30 o'clock from the Louden home, with Rev. Dr. B. W. Hutchinson, pastor of the First Methodist Episcopal Church officiating. Private interment will be made Friday morning in Hill Grove Cemetery.

MRS. MARY A. RYAN.

MOUNT PLEASANT, Aug. 2. Mrs. Mary A. Ryan, 53 years old, wife of Martin Ryan of Tarr, died at her home there yesterday. She is survived by her husband, four daughters and two sons, the latter by a previous marriage The sons are O. T., and Frederick Hahn, and the daughters are Mrs. T. J. Fekman of Scottdale; Mrs. D. M Shotts of Tarr, Mrs. M. W. Macufak of Greensburg and Miss Veronica Ryan, at home Eleven grandchildren and four brothers also survive. The latter are Homer Campbell of West Virginia; Edward Campbell of Uniontown; James Campbell of Akron, O., and Thomas Campbell of Tarr.

Requiem high mass will be celebrated at the St. Joseph Church Thursday morning at 9 o'clock Interment in the St. Joseph Cemetery.

MRS. JOHN T. RIDGWAY

Mrs Elizabeth Boyd Ridgway, 24 years old, wife of John T. Ridgway of Smock, died Tuesday night at 8:45 o'clock at the home of her mother Mrs Myrtle A. Turner Boyd, 1114 Sampson street, Greenwood She was taken ill two weeks ago and later pneumonia developed Mrs Ridgway was born in Connellsville and spent virtually all her life here. She was a member of the First Christian Church of Connellsville and had a wide circle of friends in this community. She is survived by her husband, one daughter, Martha, her mother and two sisters, Misses Harriet and Janet Boyd, and a brother, John Boyd all at home. Her father, Harry P. Boyd, died 15 years ago

Funeral services, the hour to be announced later, will be held from the Boyd home on Friday.

MISS MARGARET HOLLERAN

Miss Margaret Holleran, one of the most widely known and highly respected residents of Connellsville died this morning at the family residence in West Peach street She had been in poor health for more than a year and had been confined to her bed for the past 14 weeks Deceased was born at Broad Ford, a daughter of the late Michael and Celia Holleran and with her family came to Connellsville 20 years ago. She was a member of the Immaculate Conception Church and of the L. C. B. A. One sister, Miss Celia Holleran, and two brothers, Michael and Frank Holleran, all at home, survive.

MRS. JOHN B. SLEASMAN.

Mrs. Martha Sleasman, 62 years old, died Tuesday afternoon at 1:30 o'clock at the family home at Indian Head. In addition to her husband she is survived by the following children: Mrs. Clara Switzer of Bluirsville Intersection; Mrs. Elizabeth Fetters of Confluence; Mrs. Mary Geary of Champion; Bert Sleasman of Charleston, W. Va.; Miss Mollie Sleasman at home, and Grover Sleasman of Indian Head, and her parents, Mr and Mrs. Jacob Miller, both in their eighties, of Indian Head.

The funeral services will be held Friday afternoon at 2:30 o'clock at the Church of God at Indian Head, with Rev. R. N. Dillon officiating. The interment will be made in Mount Nebo Cemetery.

JOHN BITNER.

John Bitner, a Civil War veteran, and one of the most widely known residents of Dunbar township, died at his home near Leisenring No 1 yesterday afternoon at 4:30 o'clock aged 80 years and 28 days. He is survived by his widow and six children among whom is Mrs. W. W. Smith of Johnston avenue.

The funeral services will be held at the home of the deceased tomorrow afternoon at 2 o'clock with interment in Hill Grove Cemetery.

Deceased was a member of Company K, 11th Regiment Pennsylvania Volunteer Infantry and of the William F. Kurt Post No. 104, Grand Army of the Republic of Connellsville. W. P. Clark, commander of the post, requests the G. A. R. members to attend the funeral.

MRS. J. W. STERLING.

Mrs J. W. Sterling, 74 years old, died Tuesday morning at the home of her daughter, Mrs Frank Christopher at Smithton, following a lingering illness. In addition to Mrs. Christopher she is survived by five sons, I. O Sterling of Uniontown; S. J Sterling of Fairchance, E. W Sterling of Smithfield; T. B. Sterling of Toledo, O., and W. H Sterling of near Pittsburg

The funeral party will meet at the Christopher home Thursday afternoon at 1 o'clock, going from there to the Presbyterian Church at Fairchance, where services will be held about 3 o'clock.

J. B. STEELE.

J. B Steele, well known farmer of Ruffsdale, died at his home yesterday morning at 2:30 o'clock from heart disease and dropsy. He was aged 63 years and is survived by his wife and 11 children: Charles R. of Ambridge, Myers H. of Mount Pleasant, J Floyd of Pittsburg, Donald C. of Greensburg, Paul H. of Ruffsdale, Edwin P. of Chicago and Howard, Olive, Maud, Sarah and Josephine at home. Mr. Steele was born in Unity township near St Xavier's Academy, and was one of a family of 12 children. He was a member of the Brethren Church, at Mount Pleasant and had lived at Ruffsdale since 1906.

CHARLES H. NELSON.

Charles H Nelson, 85 years old, died Tuesday at his home at Martin He was born and reared near Farmington and had spent virtually all his life in Fayette county. Three children survive

The funeral service will be held at the home Thursday morning at 10 o'clock, followed by interment in Monongahela Cemetery

CLARK OHLER

Clark Ohler, 19 years old son of Mr and Mrs James Ohler of McCroft, died this morning of heart trouble He is survived by his parents and several small brothers and sister.

The funeral party will leave the house Thursday afternoon about 1:30 o'clock for the Mount Tabor Church, near Normalville for services. Rev. R N Dillon of Indian Head will officiate.

MRS CYRUS POOLE.

Mrs Cyrus Poole, 66 years old, died at her home, near New Stanton, at 12 o'clock last night She is survived by her husband, one son, Howard Poole and one daughter, Miss Lulu Poole, both at home.

MRS. MARTHA PORTER.

Mrs. Martha Porter, 60 years old, died Tuesday afternoon at her home at New Salem

Looking for Bargains?
If so read our advertising columns and you will find them.

Hunting Bargains?
Read our advertising columns and you will find them.

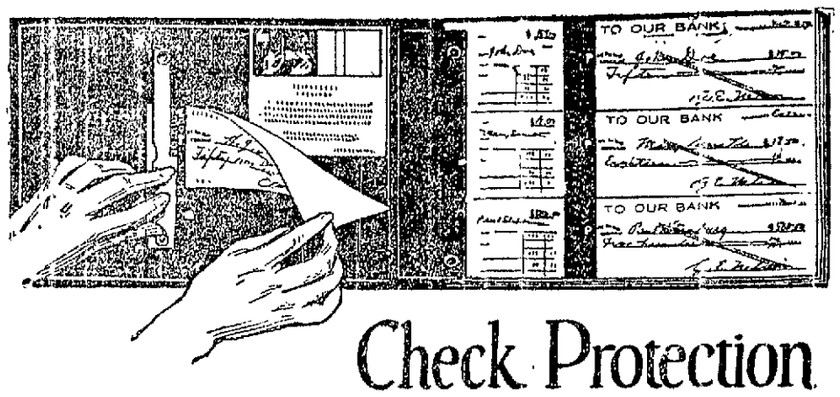

Check Protection without a Machine

Given Without Cost to Our Depositors

TO combat the numerous frauds caused by "raising" checks, we have adopted the Protectu Check System. Each Protectu check has a series of numbers lithographed in indelible ink at the end of each check [like a money order]. By a cutting device provided with each check book, the end can be torn so that the highest amount indicated on the margin of the check represents the maximum amount of check.

This special size business check book, three checks to a page, is suitable for all business firms.

Protectu checks may also be had in two pocket sizes.

If you are considering opening a checking account, by all means come in and see this ADDITIONAL SERVICE that we are giving free to our patrons.

EQUALLY PRACTICAL FOR POCKET, DESK AND PAY ROLL USE

Yough Trust Co.
Connellsville, Pa.

Effect of Graft From Scalp.

The case of a wounded soldier who had to have frequent haircuts inside his mouth was described recently by Dr. Percival Cole, surgeon of the Seamen's hospital, Greenwich, in a lecture at the Institute of Hygiene, London. He had lost part of the mucous membrane of his mouth, and this was replaced by a graft of skin from his own scalp. It did not give him much trouble, but it grew so many hairs that he had to have haircuts inside his mouth almost as frequently as he shaved.

In Due Time.

"You can't act until you have had to suffer."

"But how do I know that I shall ever suffer?"

"Oh, you'll suffer when you see another actress getting a little applause."

PSYCHOLOGICAL ADVANTAGE

"Are you going to send your boy Josh to college?"

"No," replied Farmer Corntossel. "The wisest men have admitted that there are a great many things they don't know. To succeed, a man must have faith in his own ability. Josh has arrived at a point where he thinks he knows everything worth knowing, and I don't want to spoil his self-confidence."

The Boomerang.

"Why is it you never get to the office on time in the morning?" demanded the head clerk angrily.

"It's like this," explained the tardy one; "you kept telling me not to watch the clock during office hours, and I have got out of the habit of watching it at home as well."—Sheffield Telegraph.

Don't Be Fooled — —

"FOOL me once," says the proverb, "and it's shame on you. Fool me twice and it's shame on me."

Don't be fooled when it comes to spending your money. Patronize the merchants who have a reputation for fair dealing and honesty. Such motives must actuate the consistent advertiser. The man who invests real money in building a reputation for himself and his merchandise cannot afford to risk any of it taking unfair advantage of his patrons.

The consistent advertiser pays money to tell you about his goods. He knows they are good—he backs them with his money because he believes they will satisfy. Only merchandise which is consistently good can be consistently advertised.

So advertising protects you against fraud and inferiority. It tells you what is new and good, making you a wise buyer. It saves you money by pointing out for your consideration only the best products and the best places to buy them.

Thrifty men and women read the advertisements. To them it is a plain every-day business proposition— a duty they owe to themselves and to their pocketbooks. Don't be fooled.

DON'T SPEND YOUR MONEY BLINDLY.
READ THE ADVERTISEMENTS.

'HAM' ACTOR TYPE HAS DISAPPEARED

Once Spent Its Summers Along the Rialto in New York.

FREE LUNCH WAS LIFESAVER

Tragedian Who Knew Shakespeare by Heart From Cover to Cover and Drew $30 a Week Now on Movie "Lots"—He Always Wore His Honors Conspicuously and You Couldn't Blame Him for They Frequently Covered the Lack of a Clean Shirt.

He was of proud and naughty mien, with a nose red and bulbous at the end. He stalked, in Booth's best Richard III manner, up to "Pop" Caldwell, seneschal of the inner works of The Music Box in Forty-fifth street, says the New York Times, and announced in sonorous, resonant tones: "I would have speech with Mr. Collier."

Hands on hips, head thrown back, one foot and leg advanced, he glowered at "Pop" like a hungry ogre deprived of a snack. He wore a full-skirted, bellying Prince Albert frock coat, green and shiny with age, dappled with glistening spots and with buttons missing here and there. Sticking through one sleeve was an elbow resembling the breastbone of a lean turkey. His frayed trousers bottoms seemed to be racing each other to see which first would get over the tops of split shoes whose uppers gaped above cracked soles. An ancient silk hat, moth-eaten and weatherbeaten, careened like a scuttled ship atop a shock of black hair, showing rusty brown streaks where the dye had worn off, whose ends draped a grimy celluloid collar. Attached to its front was a shredded neckcloth spot mottled like the coat.

Rising from the collar was a lean stringy neck and a face of tight-drawn skin, old and seamed. But the eyes were full of fire, and all of Shakespeare's tragic protagonists were embodied in the grandiloquent pose—Othello, Hamlet, Lear, Macbeth, Richard III, Shylock.

"Pop" left him there and went to William Collier's dressing room.

"There's a ham outside for you, Mr. Collier," he said.

"Boil it and bring it in," replied Collier.

"It's already pickled," returned "Pop." "Take a look."

Collier descended a few steps and looked around a jog.

"'Pop,' that's a 'nifty,'" he whispered. "Send it to Solly Ward. Here, give him this and shoo him off." He slipped a bill into "Pop's" hand.

The Last of the Breed.

"Must be one of the last of the breed of 'ham actors' or 'hamfatters'" explained "Pop" as the rumble of an expostulating voice floated up the stairs, mingled with "Pop's" staccato "Nuthin' more doin', git along."

"Ten years ago this time of year they were thicker on Broadway than taxicabs are now. Origin of the term 'ham actor' or 'hamfatter'? I've heard several versions. The most likely two are those which ascribe the birth of the title to the fact that actors of the type meant always played, or were trying to play, Hamlet, and when too low in funds to get cold cream with which to remove their make-up used essence of cooked pig.

"When the Rialto was the Rialto, when every corner was a listening post for a group of actors attendant on the triumphant recital of some just-in-from-the-road trouper, the 'hamfatter' was in his glory. He was always an actor, always in character, always strutting and striding and straddling. If he always wore his laurels conspicuously you couldn't blame him, for they frequently covered the lack of a clean shirt. He gave a continuous performance along Broadway from Weber and Fields' Music hall at Twenty-ninth street to Hammerstein's farthest north Victoria at Forty-second.

"Broadway was his summer resort—and his were long summers, from June to September. New York had no summer theater season in his heyday. He came back from touring from all the points of the compass, with nothing saved except the clothes he stood in and unbreakable faith—his seeming conceit. I believe, at bottom was faith—in his own abilities and the big engagement that was coming in the fall.

Wore Winter Clothes in July.

"He sweated beneath winter clothes in the July sun and held his conclaves on the theater and plays of the future beneath the shade of store awnings until the proprietors, not looking on him as a trade-pulling attraction drove him away. He discovered long ago, that the stage and actors were degenerating and his forebodings were just as gloomy as those of our young intellectuals of criticism are today. Summer furs were not fashionable then, but many a 'leading lady' wore them if she could afford to keep them in her own hands. His wardrobe was the 'hamfatter's' bank account, his liquid asset, and the pawnbroker kept it beyond reach of moths for him. All through the summer months the royal robes of kings and queens and the court costumes of dynasties lay in dark recesses issuing forth in the fall when the fortunate actor got advance on the first week's salary of an engagement.

"The 'ham' had no bachelor apartment, no hotel room, such as is boasted now by our stage fortunatus. The actors' boarding house, with its hall bedrooms—there used to be rows of them in the side streets between Twenty-third and Thirty-fourth—was his retreat for sleeping, if he had cash or credit, and how he could stretch that credit! If he had neither, only he himself knew when and where he slept. There was no Equity then to make sure that no legitimate actor should go hungry, nor was the actors' fund sufficiently strong to assure him of a place to lay his head. But there were free lunches and beer!

Disliked the Box Office.

"Between his saunterings and chats along Broadway and his visits to the cafes he followed the trails leading to the offices of the managers and booking agents, always hopeful, impervious to rebuffs, indifference and waits. They gave him ample opportunity for the recounting of his histrionic abilities—words which sounded sweet in his own ears, even though they bored the producers, and afforded him later when he met his cronies full chance to pour the vials of his wrath on the business end of the theater. For the box office he had naught but contempt, a distaste fed on many a tour by his disappearance, with all it contained, including the manager.

"The 'hams' were divided into several classes, those who aspired to and actually played in legitimate drama—the real troupers—insisted show 'hams,' burlesque 'hams,' and vaudeville 'hams.' But he whom we associate with silk hat, frock coat, long hair and gaiters was of the first named type and the one whose portrait first comes to mind when we think of the 'ham' actor. And despite those ludicrous attitudes and postings, his conceit and efforts to attract attention to himself on any and all occasions, this kind of actor had a pride in his calling never surpassed and not so frequently equaled in our own day.

"With all his magnificence of manner, he was not above distributing show bills in small town saloons and barber shops. He cherished his character wigs as a mother cherishes her children. And he knew Shakespeare. Shakespeare was his God. Blank verse was meat and drink to him. How many of our present generation of actors know by heart one of Shakespeare's tragedies or comedies? Our 'ham' actor, with his $30 a week salary, knew them all. He rarely experienced the comforts of long engagements in the big cities and a few weeks on Broadway was a glimpse of Heaven. He spent the greater part of his time on trains, but he gave the best there was in him to the audience of the 'sticks' and the one night stands and his Iago or Cassius was just as faithful to his conception of the part on a Mississippi river steamboat as it was in Union Square.

His Good Qualities.

"It is the fashion of our wise youth of today, in art, letters and the stage, to decry the works of their predecessors of other generations. Speaking for the stage, and knowing both the older and the younger generations of its players, having done my bit with both of them, I say that the players of our day could copy to advantage much of that which they affect to decry in those whom, judged by their dress and mannerisms, they would dub 'hamfatters.' The mere ability to wear clothes and dance well did not make an actor worthy of his buskins twenty years ago.

"Where are these 'hamfatters' now? you ask. Where do they hide themselves or what do they do for a livelihood, if they are still alive? Well, I will give you something of a jolt when I tell you that most of those still able to be active are playing types in the movies. Think of it, the man who worshiped Shakespeare, who looked with contempt on Pinero, Henry Arthur Jones, Clyde Fitch and Bronson Howard earning his living in pie comedy. But that is all there is left for them. That was no fictional picture that Harry Leon Wilson drew in 'Merton of the Movies' of the old tragedian who bemoaned the fate that had driven him to service on the 'lot.' I saw many of them on the coast in my own brief experience with the silver sheet, and they were a pitiable crowd.

"Nevertheless, even there, while despising themselves, their surroundings and the travesties and mockeries of true illusion they were called on to enact before the camera, they proved themselves better screen actors, better artists than many of the stars who were drawing salaries in four figures to their two."

OPERATES ON BABY

Life of Infant Saved From the Effects of Rat Bite.

A successful operation has just been performed by Dr Alfred G. Wilding of Malone, N. Y., at the Alice Hyde hospital, to save the life of an infant three months old, from the effects of a rat bite.

The infant is the daughter of Mr. and Mrs. Peter Butchino of Malone. The other night her parents were awakened by the cries of the little girl. They found her in her crib by the side of her twin brother, her face covered with blood. A spot about as large as a quarter of a dollar above her left eye was lacerated and there were tiny teeth marks on other parts of the baby's face.

Doctor Wilding dressed the wounds, declaring that they must have been inflicted by a rat and that he had never heard of a like incident in his career as a physician. At first the wounds appeared to heal, but soon infection set in and the child was taken to the hospital. It was necessary to take several stitches to close the wound over the baby's eye.

CONVICTS HELP FIGHT FIRE

Warden of Clinton Prison Sends Them to Blaze in Town and All Return.

Plattsburg, N. Y.—Convicts from Clinton prison helped fire fighters in the early morning when the village of Dannemora was threatened. The unoccupied Adirondack hotel burned with $25,000 loss.

Warden M. Kaiser released 40 convicts to help fight the blaze in a high wind and zero weather. The prisoners worked so hard the fire was kept from spreading, and then returned to their cells.

These Mad Wags

She—My husband has a phonograph this winter and I must say he seems more contented than he ever was before.

He—I see. To paraphrase Shakespeare "This is the winter of his disc-content."

Probably Suspicious.

"What's your husband growling about?"

"Oh, he is angry because I'm taking him out to spend a pleasant evening."—Judge.

At the Theatres

THE SOISSON.

"THE GIRL IN THE TAXI," a First National picture presenting Mr. and Mrs. Carter DeHaven, is the leading picture today and tomorrow at this theatre. According to advance reports the screen version of "The Girl in the Taxi" is one continuous round of laughter. In its many more provoking situations it is said to reveal a veritable deluge of wholesome humor, far more provocative of laughter than its stage presentation.

The interest of the story centers around Bertie Stewart and Marion Smith played respectively by Mr. and Mrs. Carter DeHaven. Bertie's penchant to embroil people in embarrassing situations, serves to convince his own parent that he is not the man he fondly he feared he was. First she kicks out of the box he steals. His father's best clothes and pawns them. Then he hides in a taxicab hired by a beautiful young lady, and finally he entangles a group of his father's friends in a situation bordering on infinity. How he finally saves the day for them all, and in the process earns a laurel wreath from his stern parent is said to afford Mr. DeHaven an unusual opportunity to reveal his quality of a farceur of the first magnitude.

Friday and Saturday Charles Ray will be seen in "Gas-Oil-Water."

THE PARAMOUNT.

"FOOLISH MATRONS," the leading attraction today and tomorrow, is a Maurice Tourneur picture, from the novel by Dorn Byrne.

Comedy and tragedy are sometimes so close akin that it is hard to distinguish one from the other. Those who have never lived in a New York boarding house will find much to amuse them in the scenes depicting such an institution in "The Foolish Matrons." But those who have really lived amid the stewed prunes and hash; the red table cloth and the odd mad gossips will sympathize with Doris May, as a bride in the story comes to just such a place to live.

After seeing the half-witted clerk the waiter with a gutta percha face the man without a chin, the fat man and the old maid one can hardly blame her for accepting the attentions of a man, other than her husband who escorts her to out of the way cafes for an afternoon's respite from such surroundings.

The boarding house is but one of the many scenes that will bring back memories to those who have lived in the great eastern metropolis. The story depicts in a clear manner the lives of people who have lived and suffered amid the grand walls and the bright lights of that city of broken promises, where only the strong can survive, and where normal courage counts for more than any other endowment of mankind.

Friday and Saturday "God's Country and the Law" by James Oliver Curwood, will be shown.

THE ORPHEUM.

"SOWING THE WIND" Now showing at this theatre is a First National attraction, presenting Anita Stewart in the stellar role. In what was commonly called "The House of Revelry," New York's biggest gambling dive, Baby Brabant, a blonde quadroon, is queen of the revelers and hostess of the house. To this den of evil goes Rosamond Abbesmine, protege of Baby Brabant, from a convent and immaculately innocent. Almost with her advent into the sinful home the girl is terrorized at the life of denizens of the place and she flees, leaving no trace of her whereabouts to Baby Brabant, who tells Petworth, proprietor of the joint that if he ever reveals to the girl that she is Baby Brabant's daughter, she will kill him. Then she departs on a mission known only to herself. Ned Annesley leaves the New England home of his adopted father, Brabazon, a wealthy merchant for New York, and, on the train he meets Rosamond, now on the road to a dramatic career. The consequent romance grows rapidly until Ned discovers Rosamond leaving a theatre with Petworth, the latter having told the girl that Baby Brabant needs her, and her gratitude forces her to respond. Meanwhile Brabazon, to prevent Ned's marriage to Rosamond, goes to New York with his old friend Watkins and has interesting experiences in his quest. Thursday Friday and Saturday Charley Chaplin, supported by Jackie Coogan and others will be seen in "The Kid."

State Treasury Receipts Below Expenditures

By Associated Press.

HARRISBURG, Aug. 2.—Pennsylvania state receipts during the month of July aggregated $5,295,291.50 and payments $7,680,987.75, according to the statement of the treasury at the close of July business. The aggregate of the balance is given at $8,866,602.22 including $9,222,987.51 and $5,711,751.98 in the motor license fund.

The general fund contained 3389-$77.61 at the close of July which is considerably better than at the end of June. The gasoline fund contained $560,381.10 which is the state's share and $319,439.98 was in the dog license fund.

The resident fish license fund contained $133,641.98 and insurance tax funds $759,587.50. Over $800,000 is in the sinking fund.

Bargain Days Specials

Unrestricted choice of all baseball gloves bats and baseball shoes—25% off. Regular Spalding and Wilson sporting goods. Kistner's Book Store 126 West Apple street, next to post office.—Advertisement-1-2t

Looking for Bargains?

If so, read our advertising columns and you will find them.

The August Sale of Furs

ALL GARMENTS in the Sale combine exceptionally with beauty. The fact that they are made from pelts caught at just the proper season assures you that. Every one measures up to the strict quality requirements of this store.

—begins Friday, August 4th

WE'VE assembled a beautiful collection of fur garments for the occasion. It comprises not only the favored pelts of Fashion but all that is ultra smart and chic in the season's styles. The prices are lower than they have been for many years.

Bona-Fide Savings Range 25% to 35%

And there are these three further features to give added delight to the occasion.

1. A special representative of one of America's foremost furriers will be here Friday and Saturday to add his display to ours—at August Fur Sale prices.

2. Fur purchases made by patrons in good credit standing may be paid for as late as Dec. 1.

3. Furs purchased during the Sale may be sent to our furriers for storage, if you wish, without extra charge.

Complete Details in Tomorrow's Paper

DISTINCTION is acquired through elegance and elegance through quality. The woman of good taste is satisfied with nothing less than the best she can afford. The August Fur Sale's reasonable prices assure her that she can afford the best.

WRIGHT-METZLER CO.

SOISSON :-: THEATRE

Today and Tomorrow

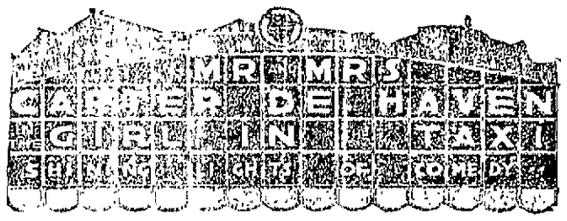

Also a Good Comedy and Pathe News

MUSIC BY OUR FIVE PIECE ORCHESTRA

Admission 10c and 30c, Including Tax.

FRIDAY AND SATURDAY

GAS, OIL, WATER

STARRING CHARLES RAY

Paramount Theatre

Today and Tomorrow

"FOOLISH MATRONS"

STARRING

Hobart Bosworth and Doris May

Also a Good Comedy

Admission 10c and 20c, Including Tax.

FRIDAY AND SATURDAY

GOD'S COUNTRY AND THE LAW

STARRING GLADYS LESLIE

PATRONIZE THOSE WHO ADVERTISE!

You can offer Clicquot to anyone

You needn't hesitate about offering Clicquot Club Ginger Ale to anyone, man, woman, or child. They all like it.

The taste for ginger ale is almost universal—the liking for Clicquot just as general.

Clicquot Club is made from pure spring water, Jamaica ginger, cane sugar for sweetening, fresh fruit juices, and other ingredients as good as we can buy.

Get it by the case for home use. If you prefer variety, you can buy Clicquot Club Sarsaparilla, Birch Beer, or Root Beer.

THE CLICQUOT CLUB COMPANY
Millis, Mass., U. S. A.

Clicquot Club Guaranteed Dry-Co

GINGER ALE

ELECT OFFICERS

Masontown District, Fayette County S. S. Association Names Heads.

At a recent convention held by the Masontown District the following officers were elected: President, J. W. Willard; vice-president, L. H. Cann; secretary, Miss Lillian Rush; treasurer, Joseph Kratz; division superintendents, children's, Miss Mildred Cunningham; young people's Mrs Harry Berkshire; adult, Rev. J. L. Gingrich; administrative, Robert DeFriest; organized adult class Rev. D. C. White; home and extension, Mrs Tide; parent training Mrs. Louis Dulaney; teacher training, Rev. D. H. Hess; missions, Mrs. A. J. Coffman; temperance, John DeBolt; community service, Mrs Carl Grove; members of older boy and girl council, Oscar Smith and Mary Murphy.

USE THE OLD DR. MARSHALL'S CATARRH Snuff

30c at all Druggists, or sent prepaid by WILLIAMS MFG. CO. CLEVELAND, O.

For sale at Connellsville Drug Co.

PATRONIZE THOSE WHO ADVERTISE

J. B. KURTZ
NOTARY PUBLIC
112 Wall Street,
CONNELLSVILLE, PA.
Licenses of All Kinds Secured.
Legal Papers Executed.